

LOCATION MAP

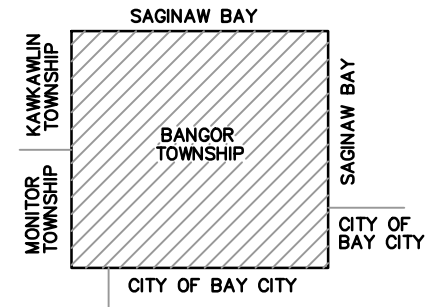

LEGEND

- ADJACENT COUNTY
- CITY, VILLAGE OR PRIVATE STREET
- URBAN LIMITS
- COUNTY PRIMARY ROADS
- COUNTY LOCAL ROADS
- STATE TRUNK LINE
- RAILROADS
- CITY OR VILLAGE LIMITS
- SECTION LINES

PRIMARY ROAD SYSTEM 31.40 MILES
 LOCAL ROAD SYSTEM 4.66 MILES



SCALE: 1" = 3000'



REVISED BY: EJD

DATE: 01/21/2018

BANGOR TOWNSHIP

T.14-15 N. - R.05 E.
 BAY COUNTY

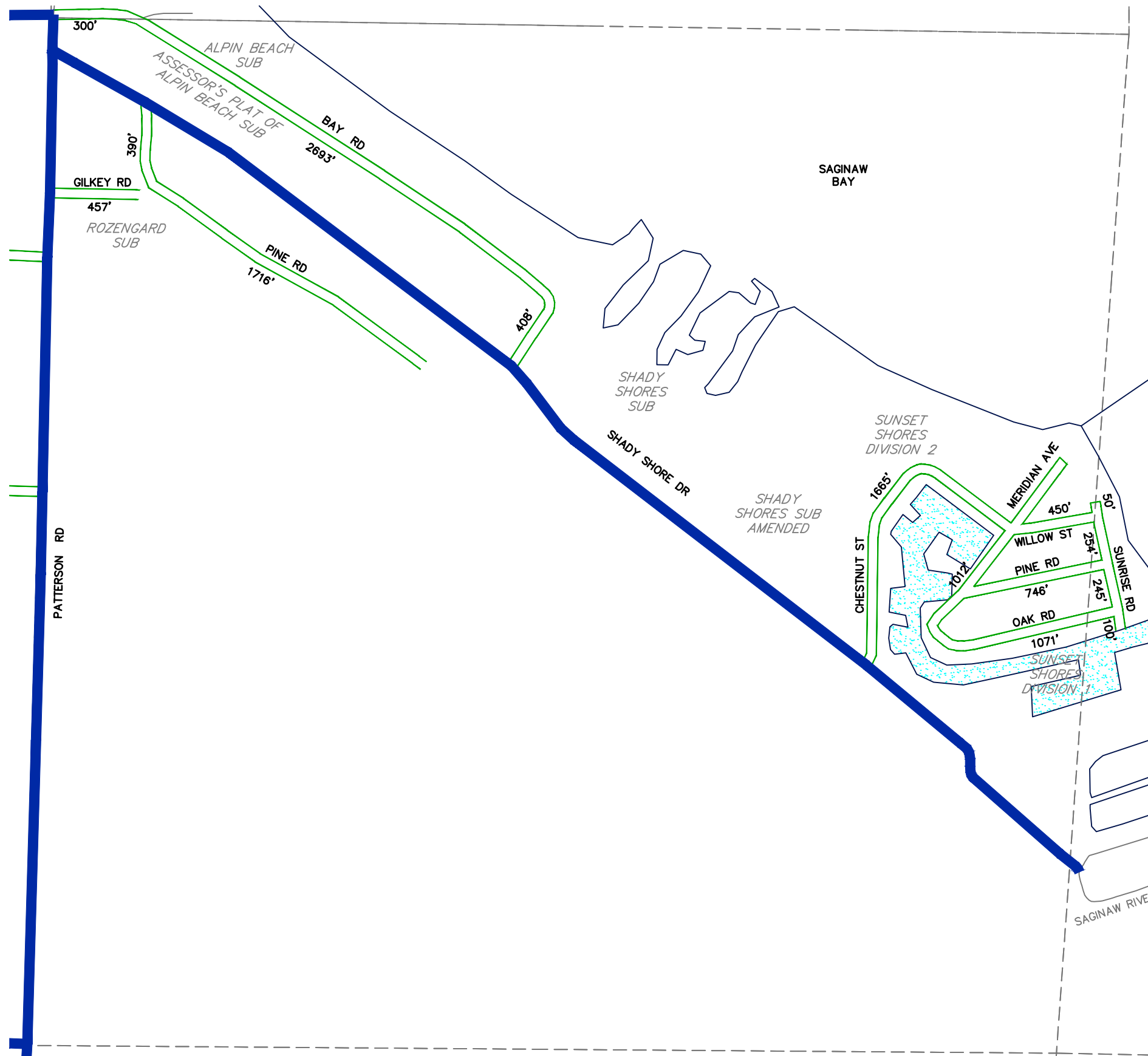

LEGEND

- SECTION LINES
- ADJACENT COUNTY
- CITY, VILLAGE OR PRIVATE STREET
- URBAN LIMITS
- COUNTY PRIMARY ROADS
- COUNTY LOCAL ROADS
- STATE TRUNK LINE
- RAILROAD TRACKS
- CITY OR VILLAGE LIMITS

TOTAL FEET 11,557 = 2.19 MILES

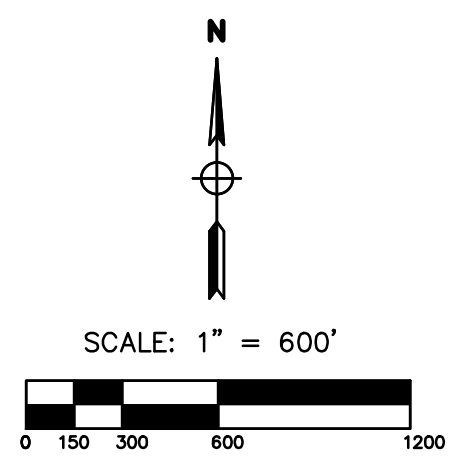

REVISED BY: CLW
 DATE: 05/05/14

BANGOR TOWNSHIP
 SECTION 3
 T.14 N. - R.05 E.
 BAY COUNTY

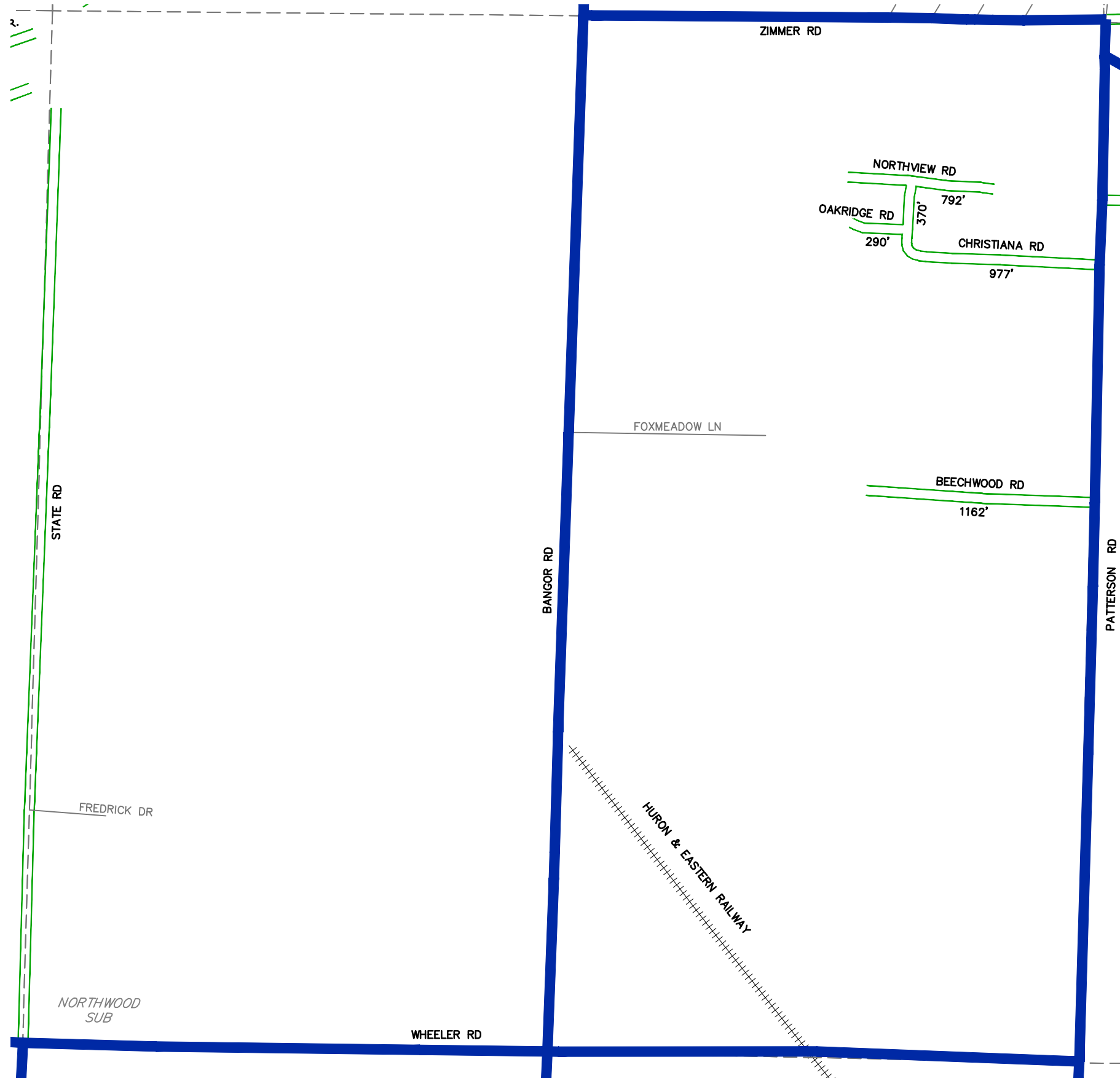

LEGEND

- - - - - SECTION LINES
- - - - - ADJACENT COUNTY
- - - - - CITY, VILLAGE OR PRIVATE STREET
- - - - - URBAN LIMITS
- - - - - COUNTY PRIMARY ROADS
- - - - - COUNTY LOCAL ROADS
- - - - - STATE TRUNK LINE
- - - - - RAILROAD TRACKS
- - - - - CITY OR VILLAGE LIMITS

TOTAL FEET 3,591 = 0.68 MILES

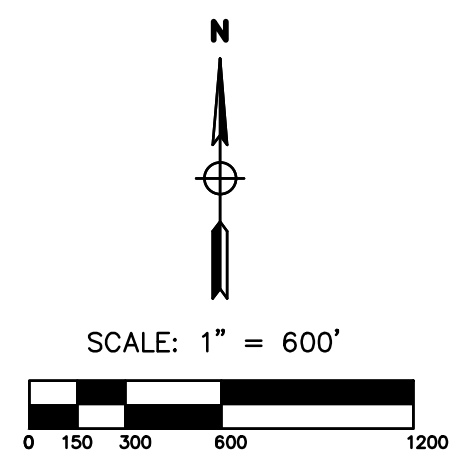

REVISED BY: CLW
 DATE: 05/05/14

BANGOR TOWNSHIP
 SECTION 4
 T.14 N. - R.05 E.
 BAY COUNTY

LEGEND

- SECTION LINES
- ADJACENT COUNTY
- CITY, VILLAGE OR PRIVATE STREET
- URBAN LIMITS
- COUNTY PRIMARY ROADS
- COUNTY LOCAL ROADS
- STATE TRUNK LINE
- RAILROAD TRACKS
- CITY OR VILLAGE LIMITS

TOTAL FEET 19,112 = 3.62 MILES



SCALE: 1" = 600'



REVISED BY: EJD

DATE: 01/21/2018

BANGOR TOWNSHIP

SECTION 5
T.14 N. - R.05 E.
BAY COUNTY

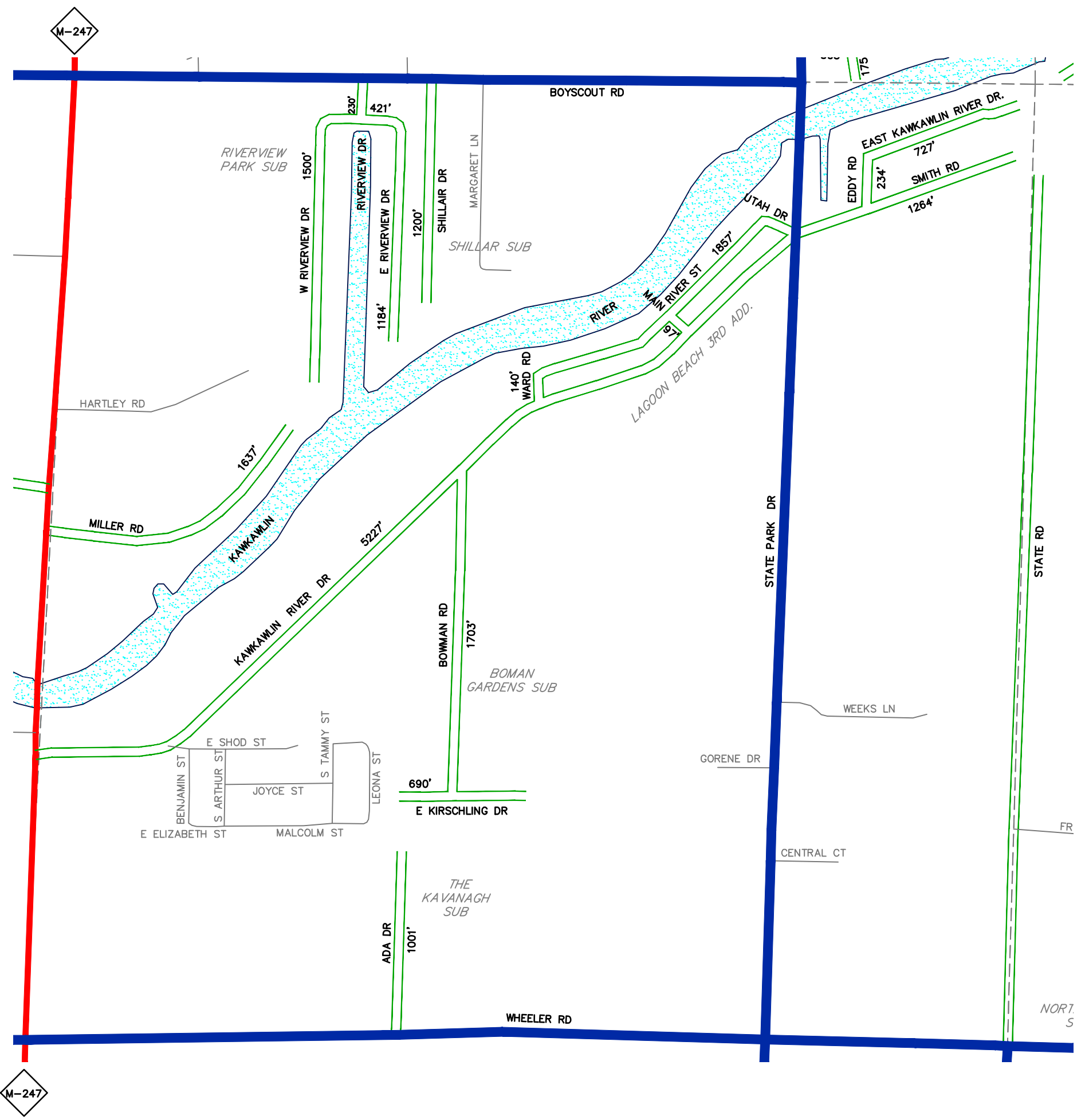

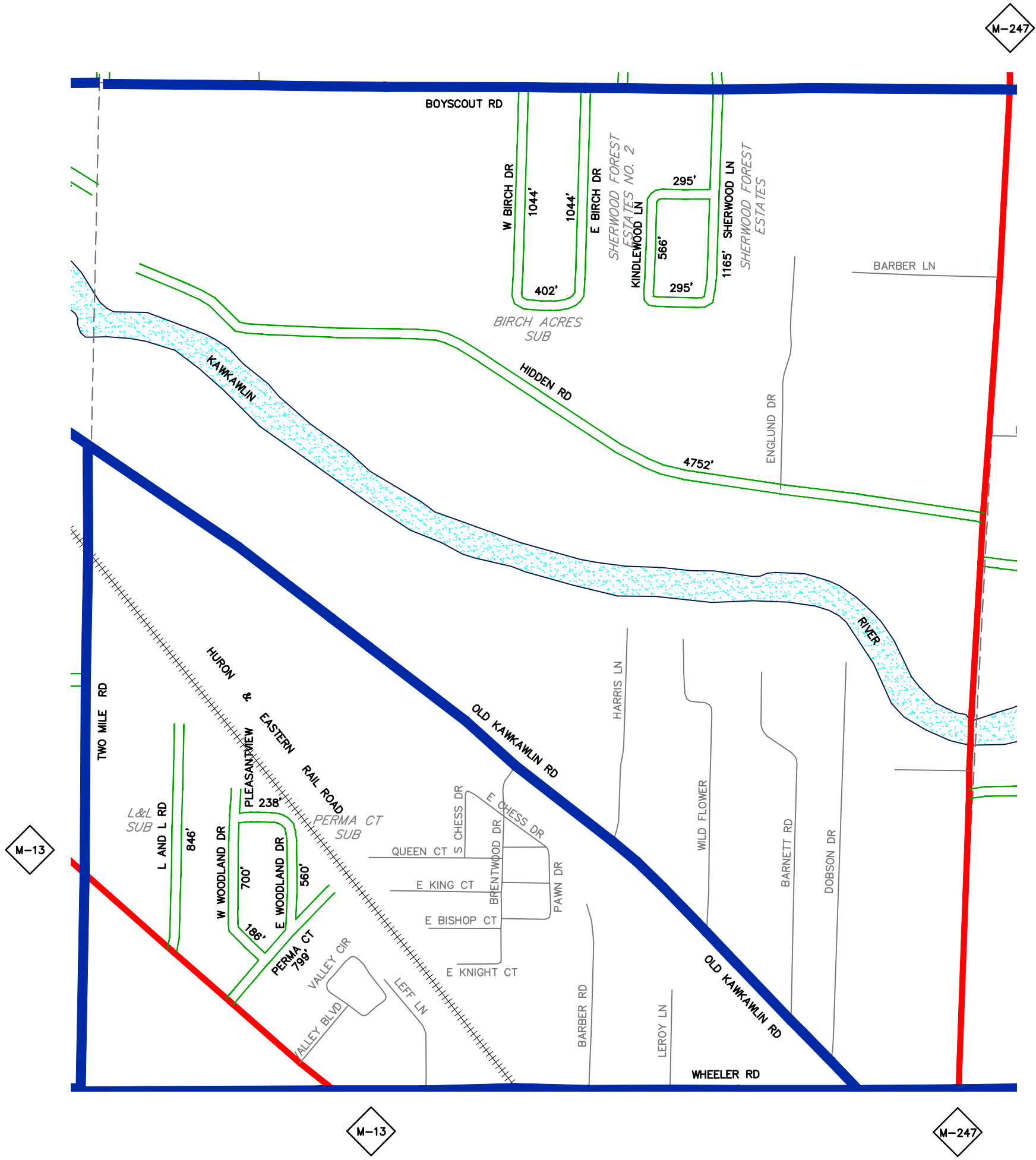

LEGEND

- SECTION LINES
- ADJACENT COUNTY
- CITY, VILLAGE OR PRIVATE STREET
- URBAN LIMITS
- COUNTY PRIMARY ROADS
- COUNTY LOCAL ROADS
- STATE TRUNK LINE
- RAILROAD TRACKS
- CITY OR VILLAGE LIMITS

TOTAL FEET 12,892 = 2.44 MILES

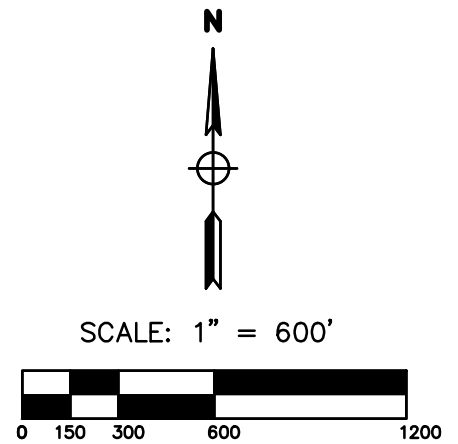

REVISED BY: CLW
 DATE: 05/05/14

BANGOR TOWNSHIP
 SECTION 6
 T.14 N. - R.05 E.
 BAY COUNTY

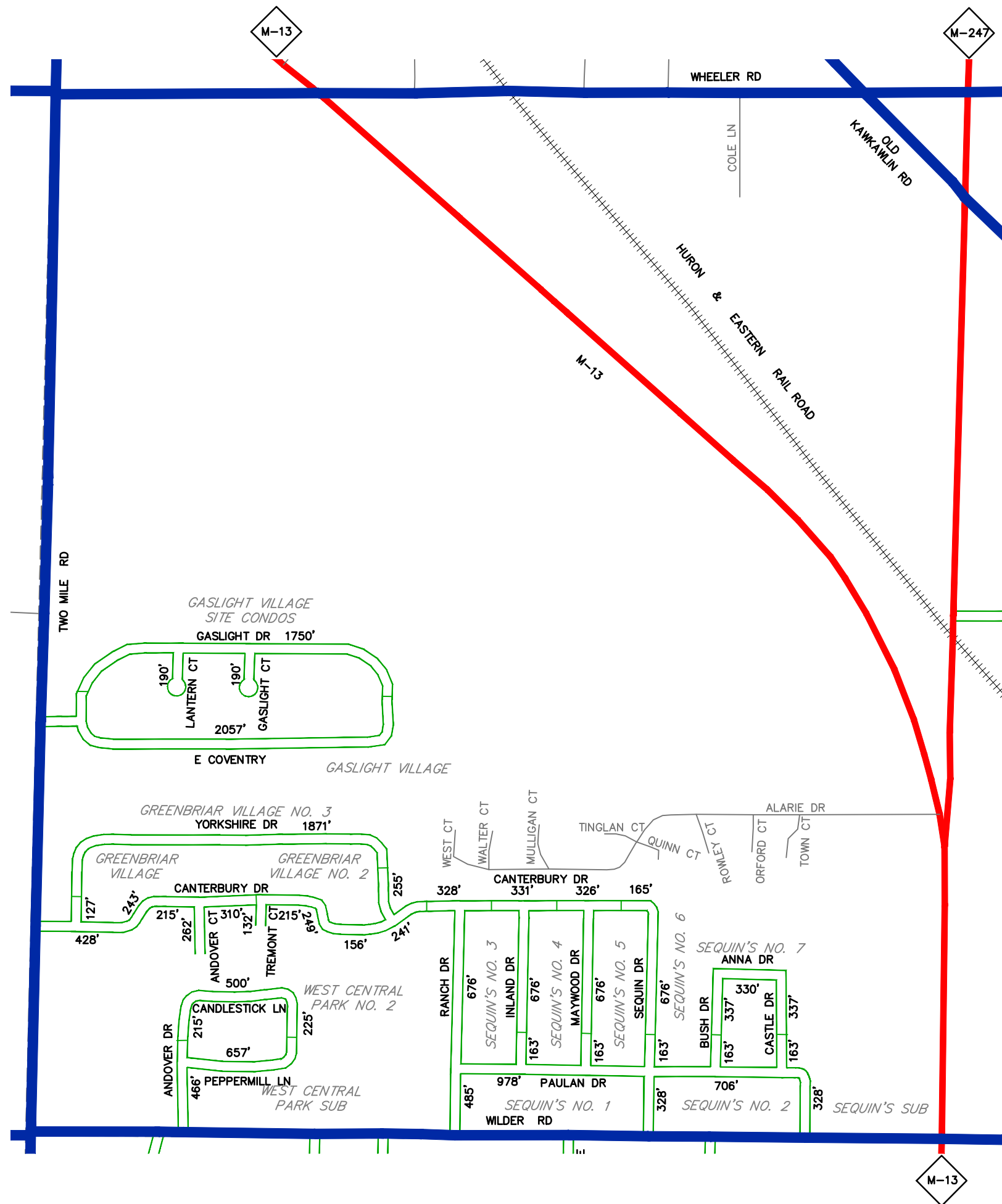

LEGEND

- SECTION LINES
- ADJACENT COUNTY
- CITY, VILLAGE OR PRIVATE STREET
- URBAN LIMITS
- COUNTY PRIMARY ROADS
- COUNTY LOCAL ROADS
- STATE TRUNK LINE
- RAILROAD TRACKS
- CITY OR VILLAGE LIMITS

TOTAL FEET 20,126 = 3.81 MILES



SCALE: 1" = 600'



REVISED BY: CLW

DATE: 05/05/14

BANGOR TOWNSHIP

SECTION 7
T.14 N. - R.05 E.
BAY COUNTY

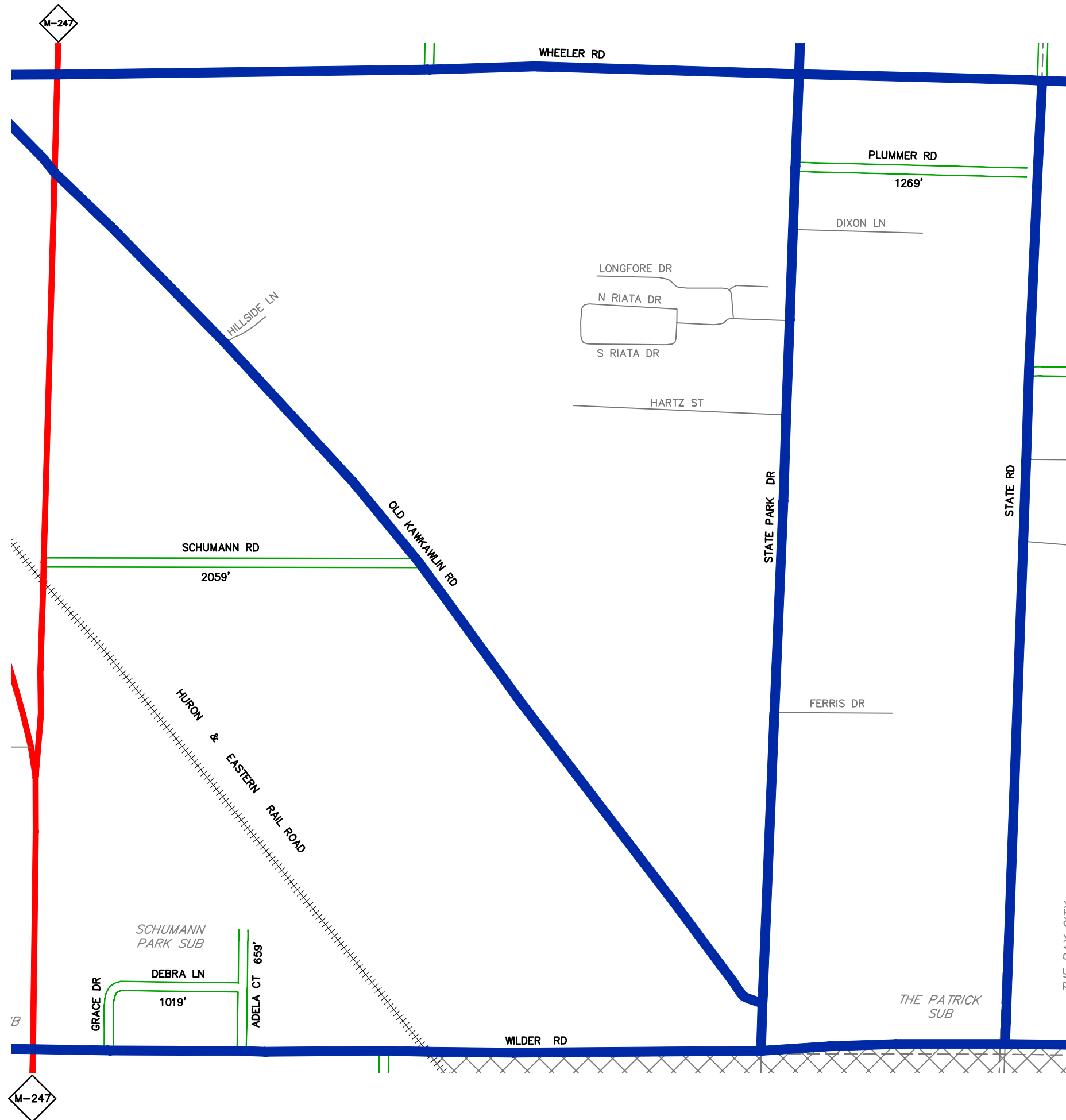

LEGEND

- SECTION LINES
- ADJACENT COUNTY
- CITY, VILLAGE OR PRIVATE STREET
- URBAN LIMITS
- COUNTY PRIMARY ROADS
- COUNTY LOCAL ROADS
- STATE TRUNK LINE
- RAILROAD TRACKS
- CITY OR VILLAGE LIMITS

TOTAL FEET 5,006 = 0.95 MILES



SCALE: 1" = 600'

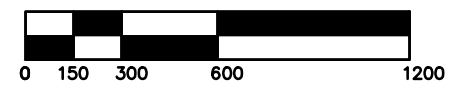

REVISED BY: CLW

DATE: 05/05/14

BANGOR TOWNSHIP

SECTION 8
T.14 N. - R.05 E.
BAY COUNTY

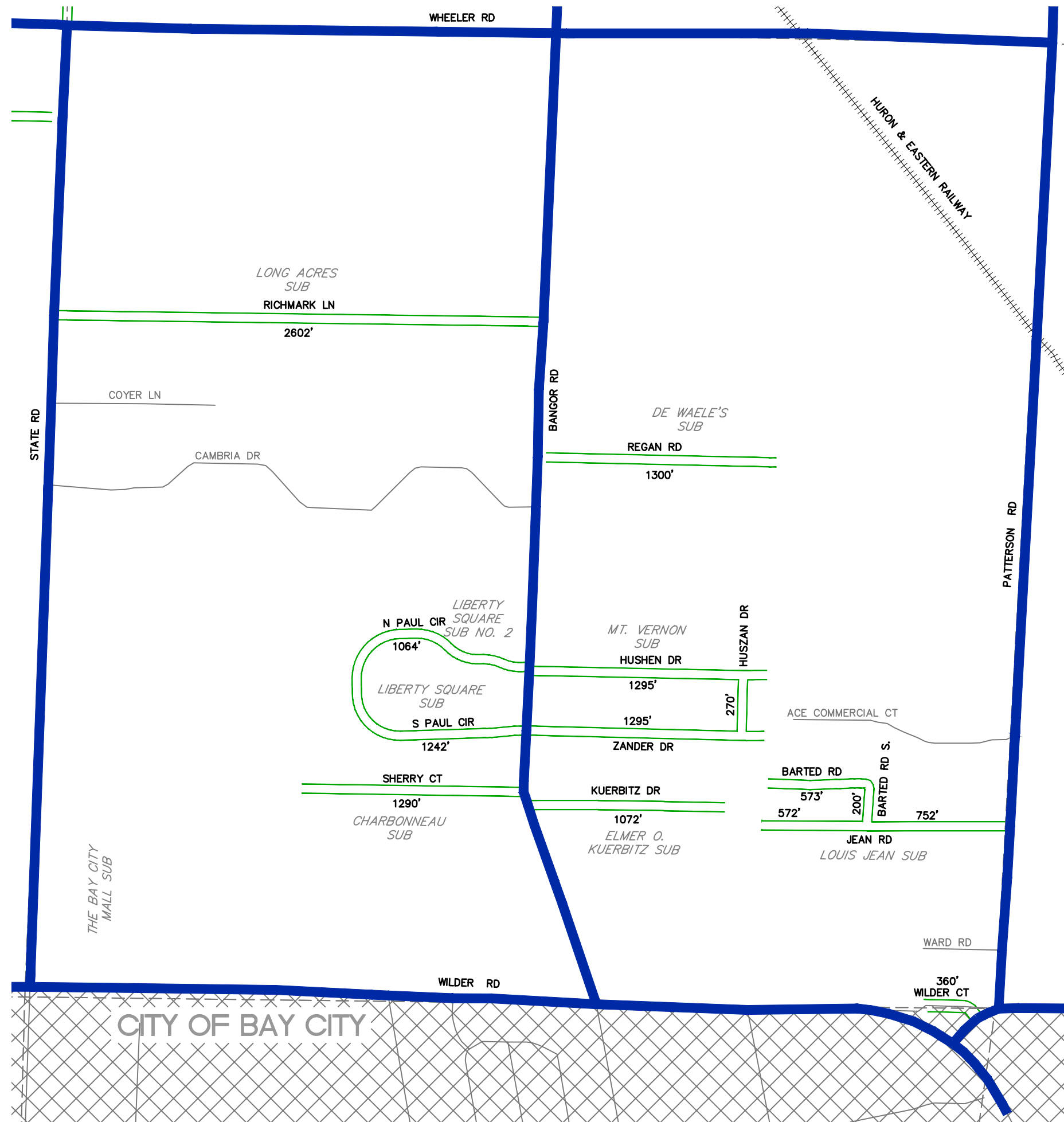

LEGEND

- SECTION LINES
- ADJACENT COUNTY
- CITY, VILLAGE OR PRIVATE STREET
- URBAN LIMITS
- COUNTY PRIMARY ROADS
- COUNTY LOCAL ROADS
- STATE TRUNK LINE
- RAILROAD TRACKS
- CITY OR VILLAGE LIMITS

TOTAL FEET 13,887 = 2.63 MILES



SCALE: 1" = 600'



REVISED BY: CLW

DATE: 02/13/15

BANGOR TOWNSHIP

SECTION 9
T.14 N. - R.05 E.
BAY COUNTY

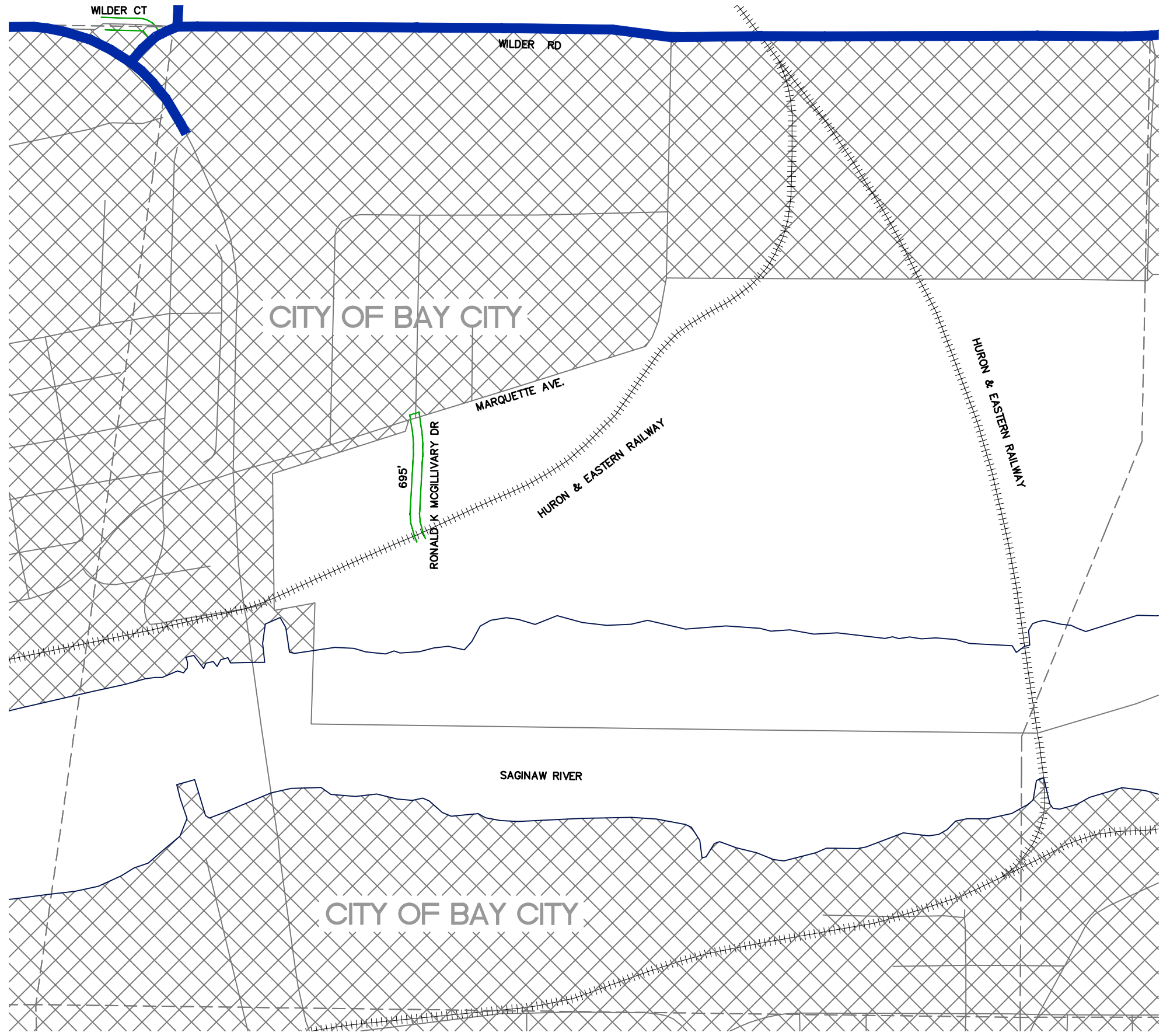

LEGEND

- SECTION LINES
- ADJACENT COUNTY
- CITY, VILLAGE OR PRIVATE STREET
- URBAN LIMITS
- COUNTY PRIMARY ROADS
- COUNTY LOCAL ROADS
- STATE TRUNK LINE
- RAILROAD TRACKS
- CITY OR VILLAGE LIMITS

TOTAL FEET 695 = 0.13 MILES



SCALE: 1" = 600'



REVISED BY: CLW

DATE: 05/05/14

BANGOR TOWNSHIP

SECTION 15
T.14 N. - R.05 E.
BAY COUNTY

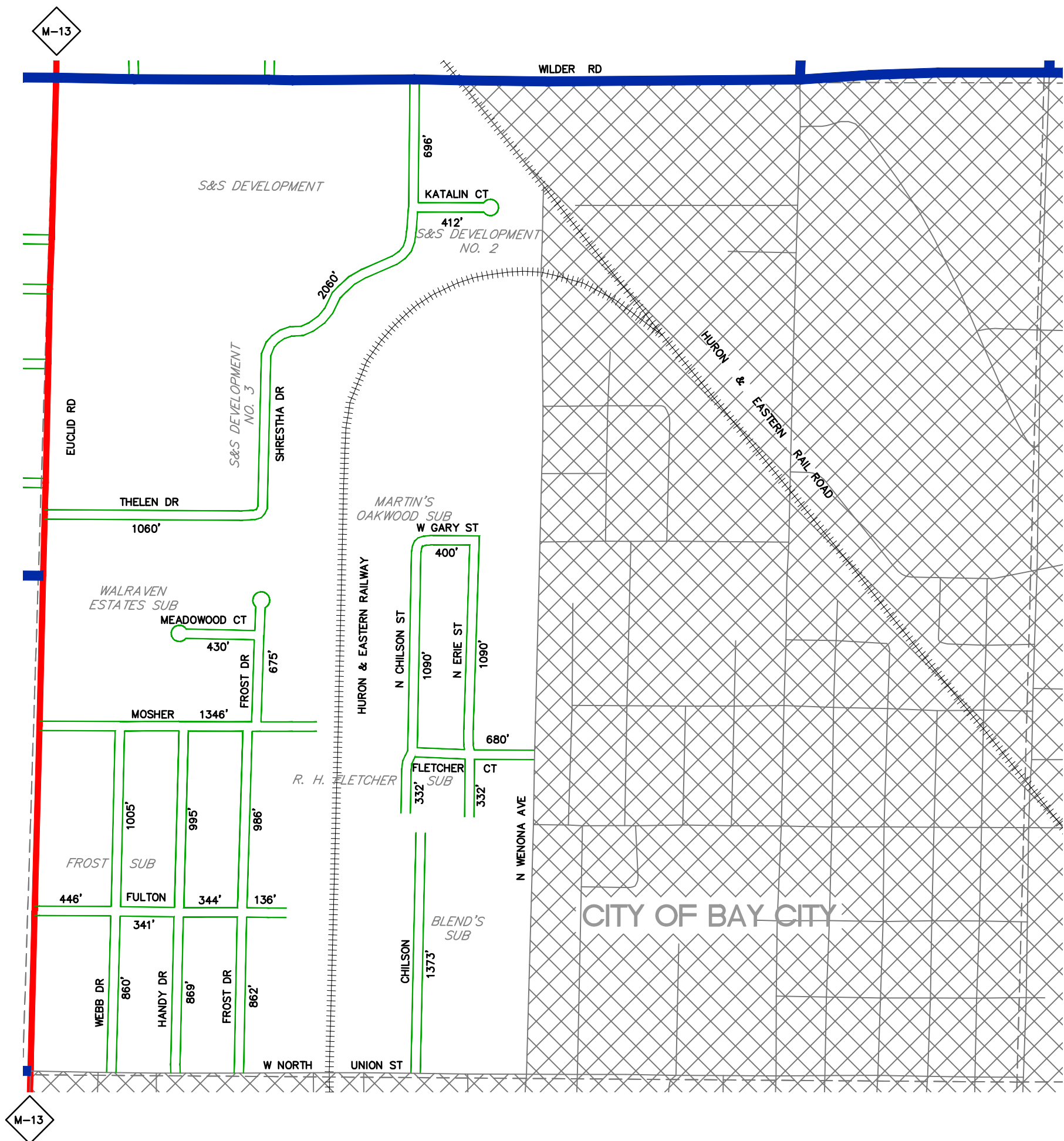

LEGEND

- SECTION LINES
- ADJACENT COUNTY
- CITY, VILLAGE OR PRIVATE STREET
- URBAN LIMITS
- COUNTY PRIMARY ROADS
- COUNTY LOCAL ROADS
- STATE TRUNK LINE
- RAILROAD TRACKS
- CITY OR VILLAGE LIMITS

TOTAL FEET 18,820 = 3.56 MILES

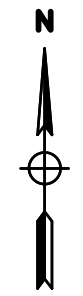

SCALE: 1" = 600'



REVISED BY: CLW

DATE: 05/05/14

BANGOR TOWNSHIP

SECTION 17
T.14 N. - R.05 E.
BAY COUNTY

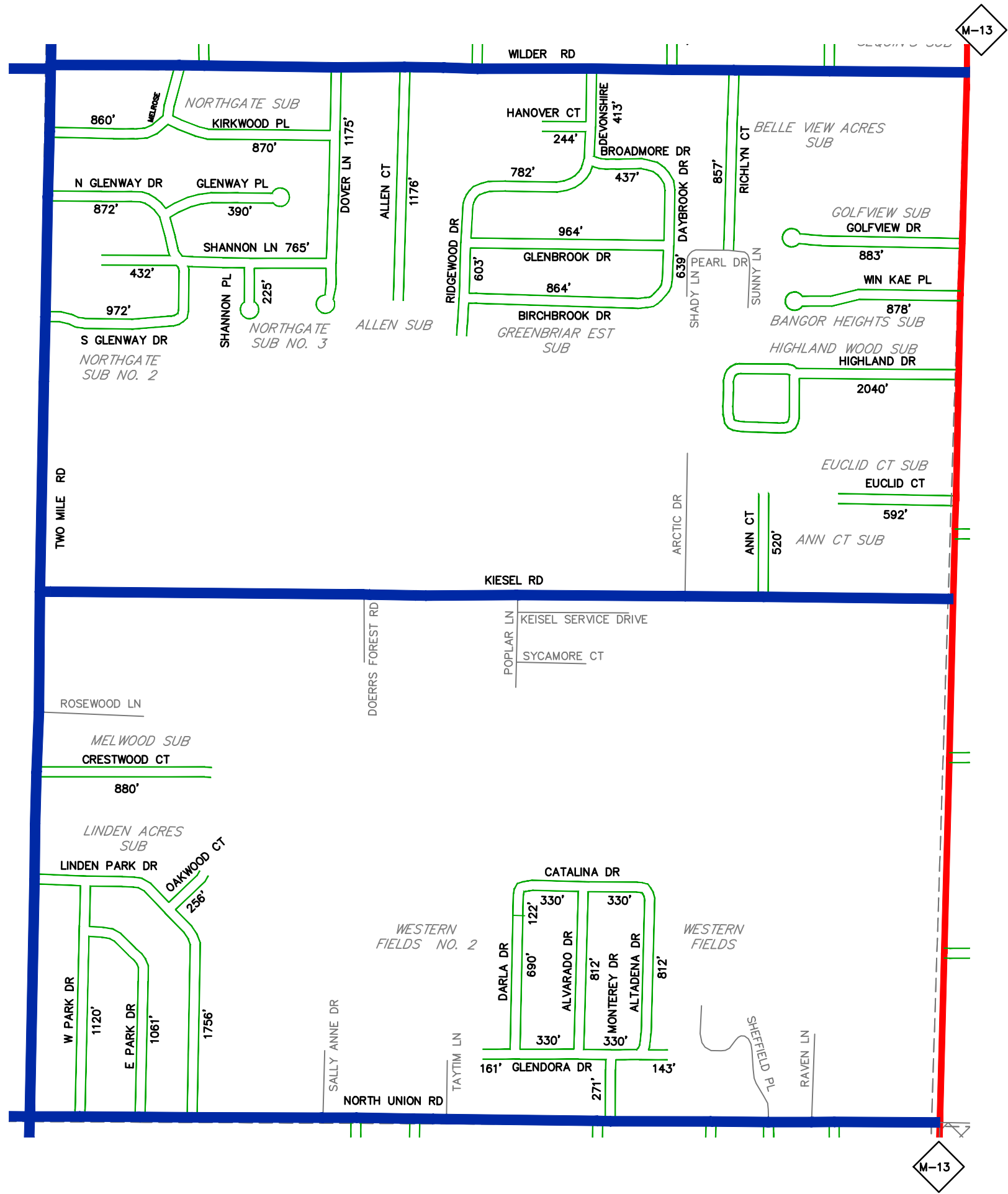

LEGEND

- - - - - SECTION LINES
- - - - - ADJACENT COUNTY
- - - - - CITY, VILLAGE OR PRIVATE STREET
- - - - - URBAN LIMITS
- - - - - COUNTY PRIMARY ROADS
- - - - - COUNTY LOCAL ROADS
- - - - - STATE TRUNK LINE
- - - - - RAILROAD TRACKS
- - - - - CITY OR VILLAGE LIMITS

TOTAL FEET 27,857 = 5.28 MILES

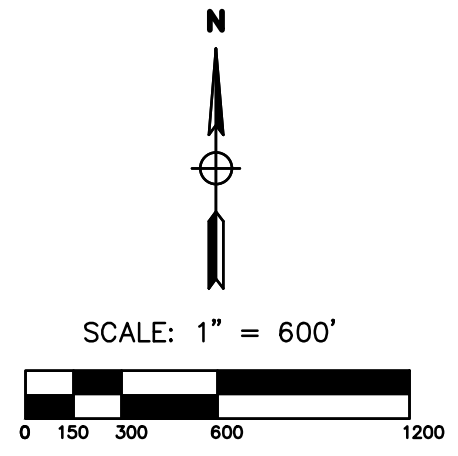

REVISED BY: CLW
 DATE: 02/20/15

BANGOR TOWNSHIP
 SECTION 18
 T.14 N. - R.05 E.
 BAY COUNTY

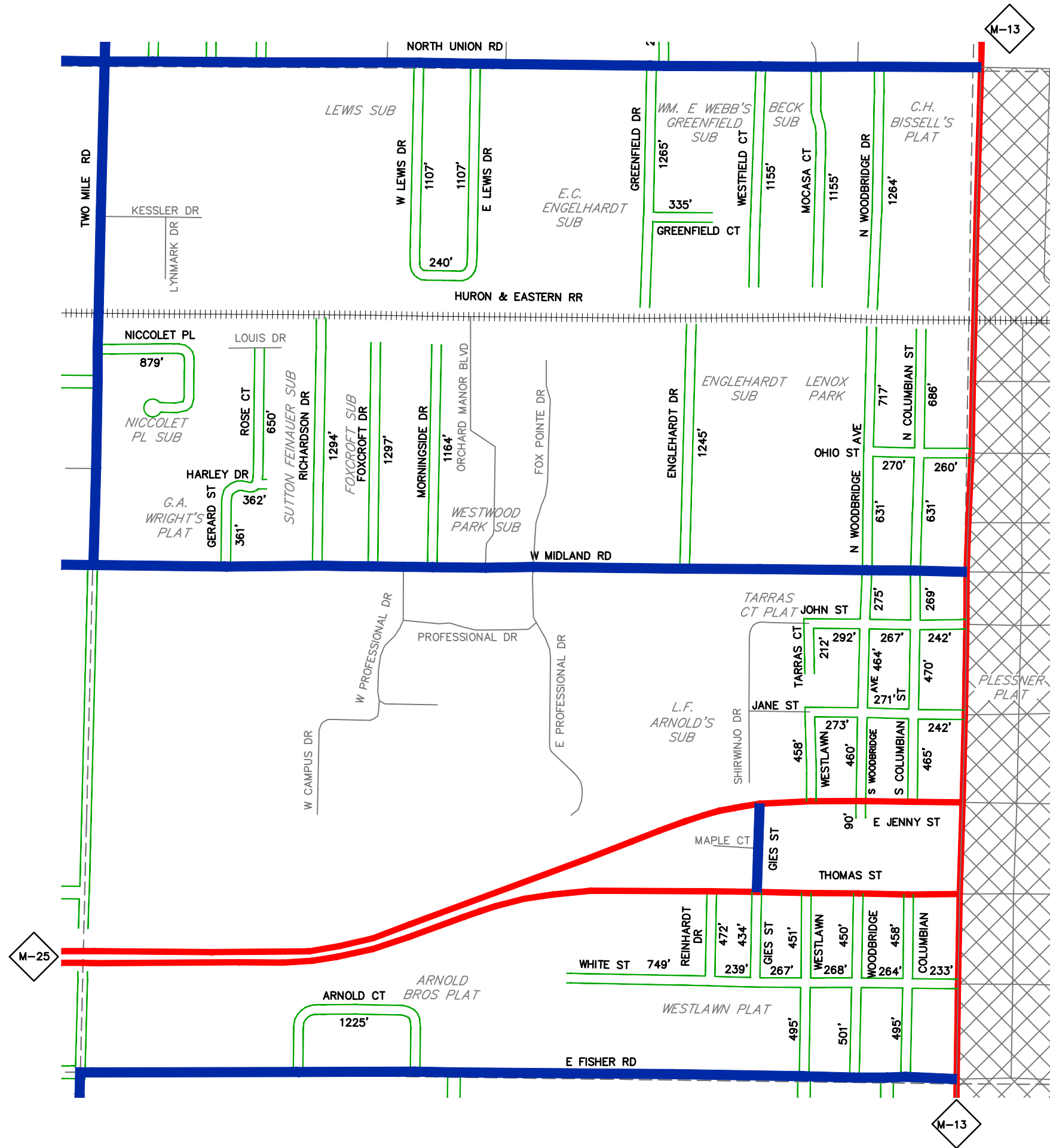

LEGEND

- SECTION LINES
- ADJACENT COUNTY
- CITY, VILLAGE OR PRIVATE STREET
- URBAN LIMITS
- COUNTY PRIMARY ROADS
- COUNTY LOCAL ROADS
- STATE TRUNK LINE
- RAILROAD TRACKS
- CITY OR VILLAGE LIMITS

TOTAL FEET **29,826** = **5.65** MILES

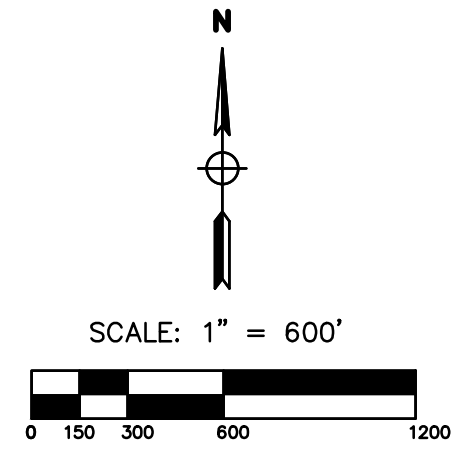

REVISED BY: CLW
 DATE: 05/05/14

BANGOR TOWNSHIP
 SECTION 19
 T.14 N. - R.05 E.
 BAY COUNTY

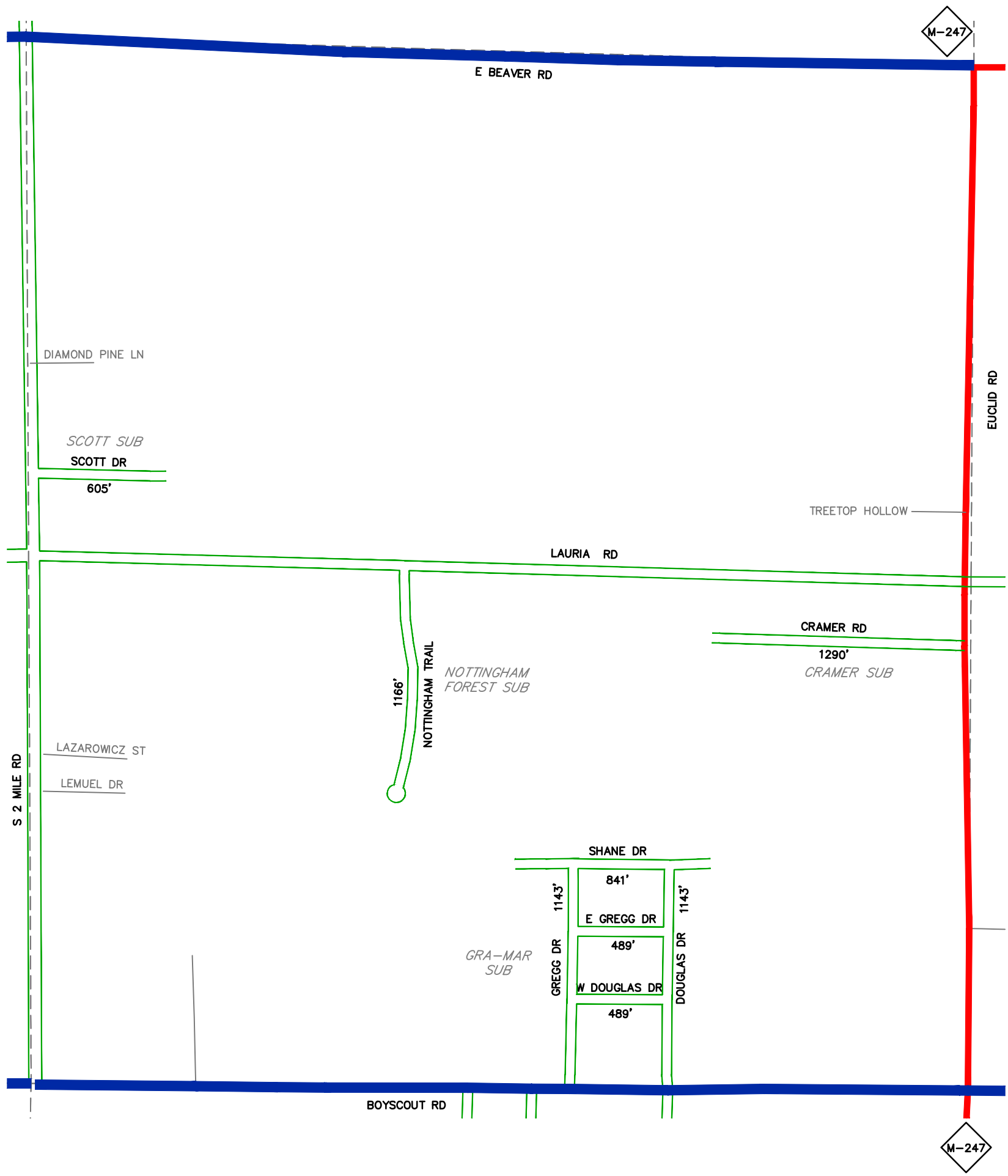

LEGEND

- SECTION LINES
- ADJACENT COUNTY
- CITY, VILLAGE OR PRIVATE STREET
- URBAN LIMITS
- COUNTY PRIMARY ROADS
- COUNTY LOCAL ROADS
- STATE TRUNK LINE
- RAILROAD TRACKS
- CITY OR VILLAGE LIMITS

TOTAL FEET 7,166 = 1.36 MILES

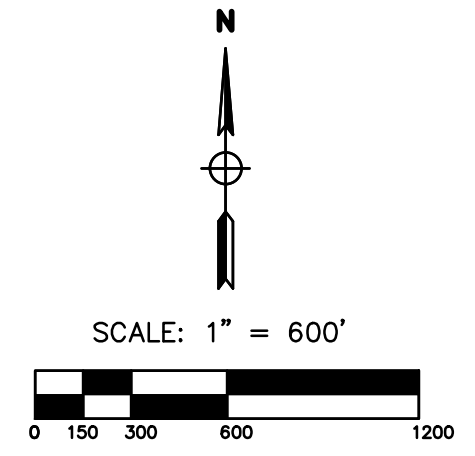

REVISED BY: CLW
 DATE: 05/05/14

BANGOR TOWNSHIP
 SECTION 31
 T.15 N. - R.05 E.
 BAY COUNTY

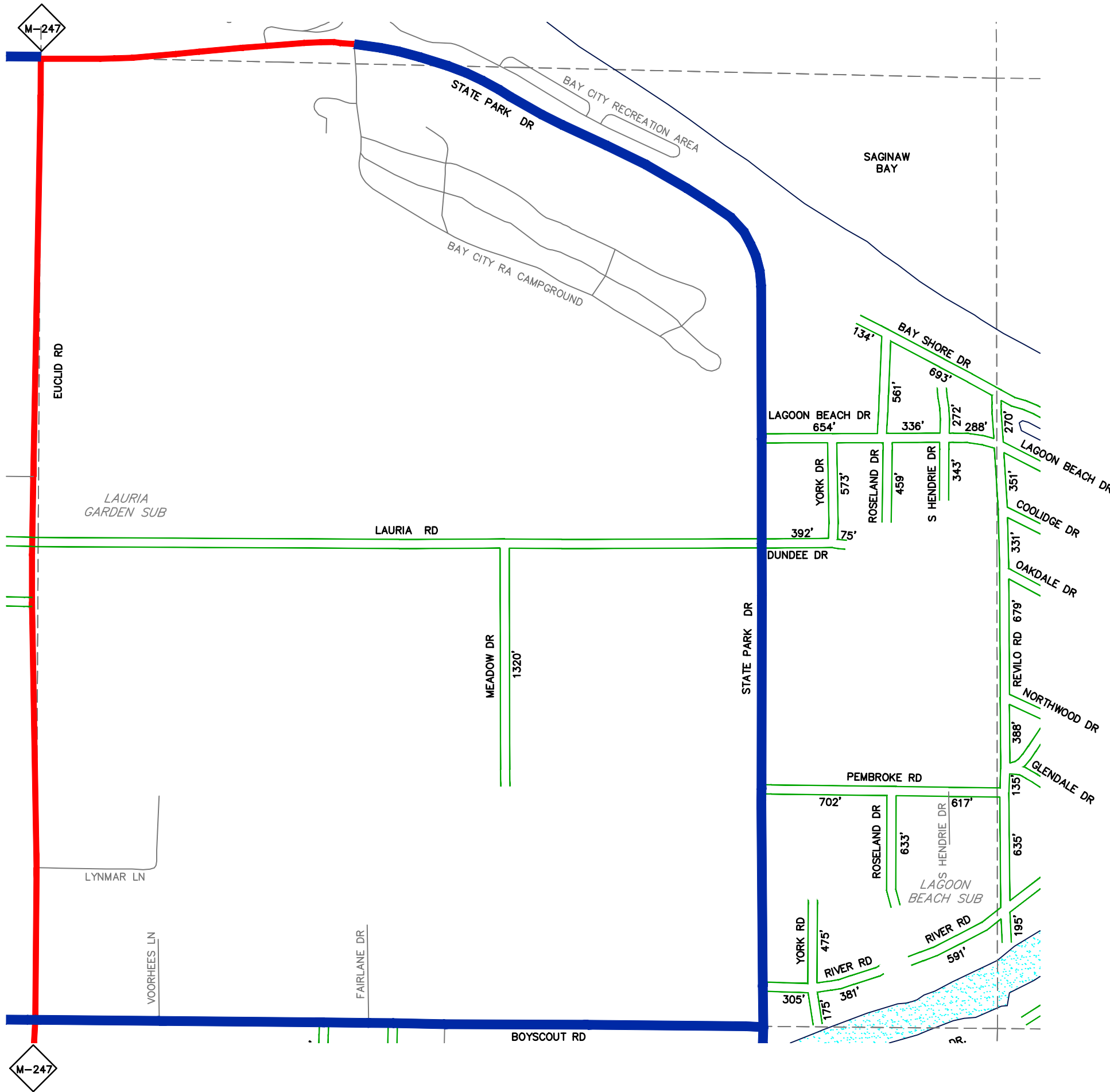

LEGEND

- SECTION LINES
- ADJACENT COUNTY
- CITY, VILLAGE OR PRIVATE STREET
- URBAN LIMITS
- COUNTY PRIMARY ROADS
- COUNTY LOCAL ROADS
- STATE TRUNK LINE
- RAILROAD TRACKS
- CITY OR VILLAGE LIMITS

TOTAL FEET 11,643 = 2.21 MILES

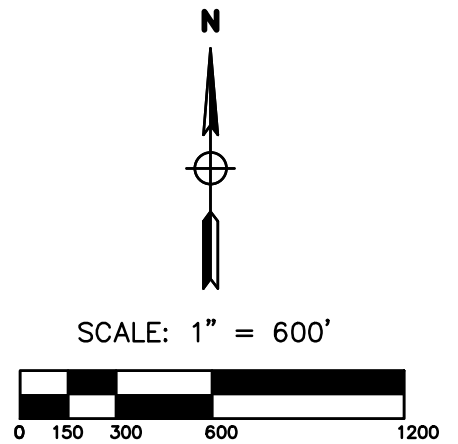

REVISED BY: EJD
 DATE: 02/08/19

BANGOR TOWNSHIP
 SECTION 32
 T.15 N. - R.05 E.
 BAY COUNTY

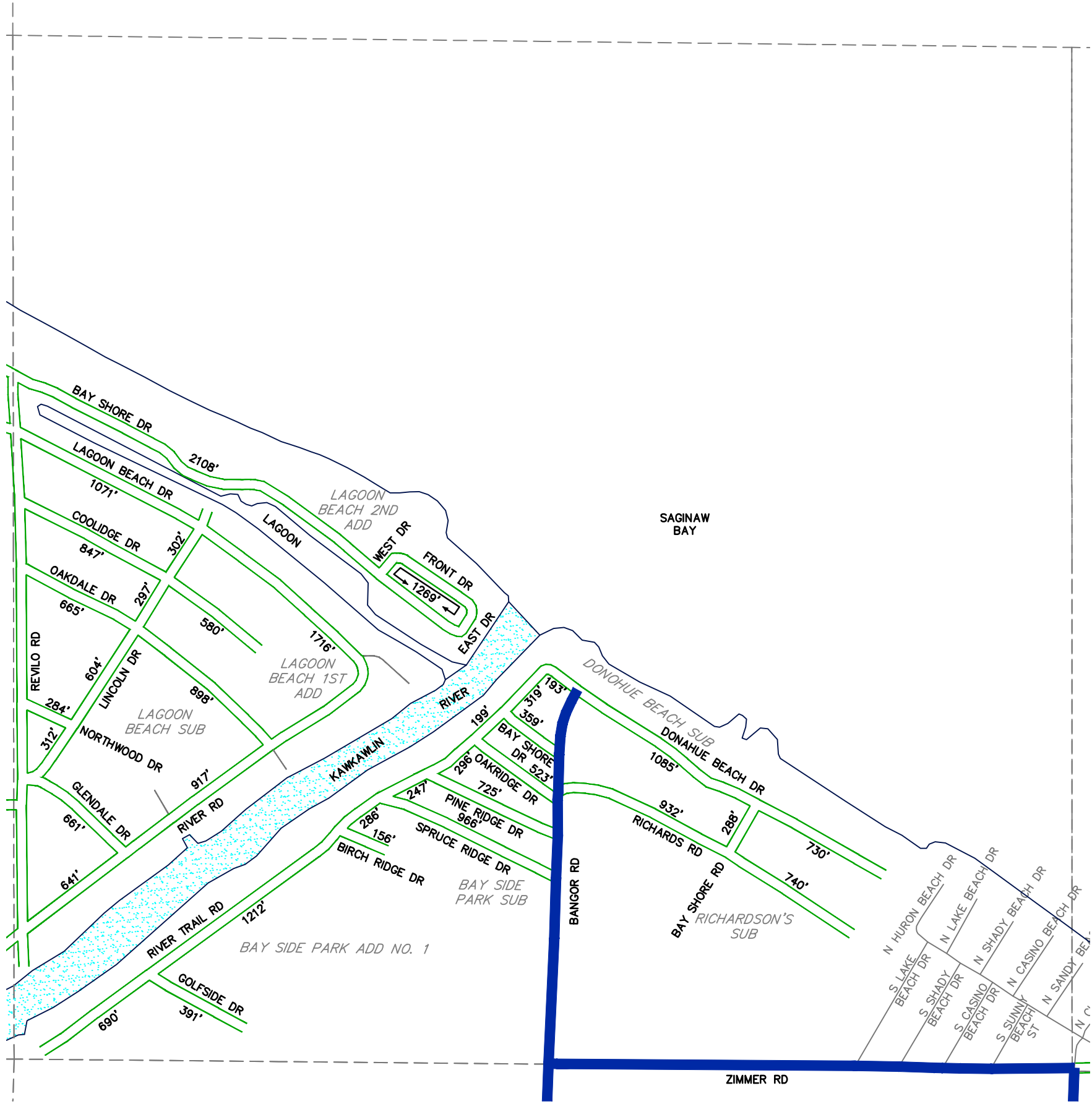

LEGEND

- SECTION LINES
- ADJACENT COUNTY
- CITY, VILLAGE OR PRIVATE STREET
- URBAN LIMITS
- COUNTY PRIMARY ROADS
- COUNTY LOCAL ROADS
- STATE TRUNK LINE
- RAILROAD TRACKS
- CITY OR VILLAGE LIMITS

TOTAL FEET 23,171 = 4.39 MILES

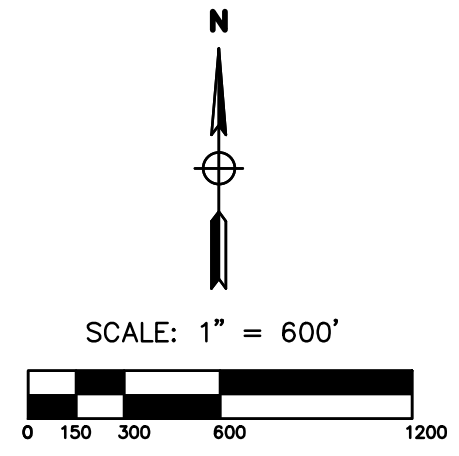

REVISED BY: EJD
 DATE: 02/08/19

BANGOR TOWNSHIP
 SECTION 33
 T.15 N. - R.05 E.
 BAY COUNTY

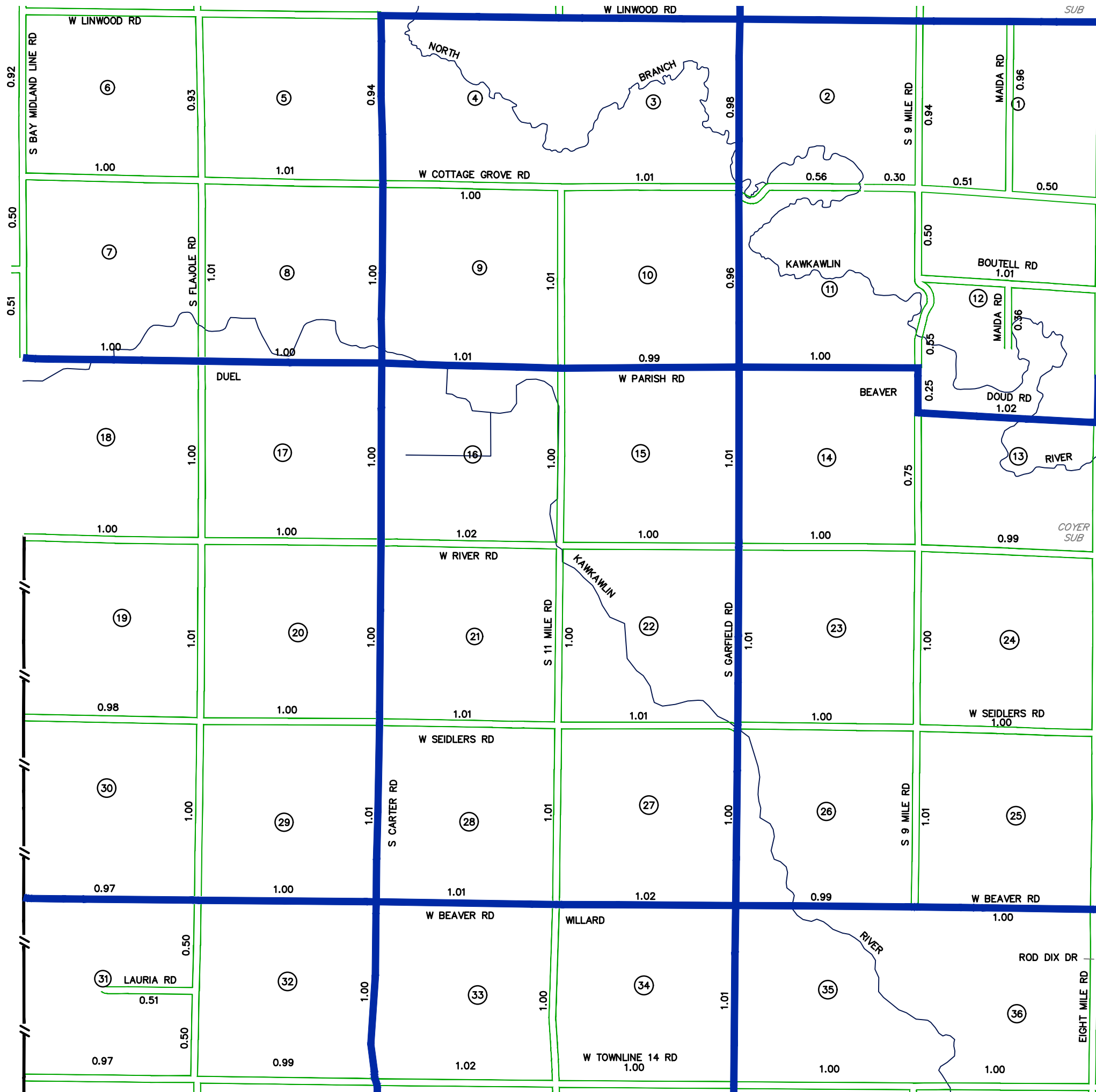

LOCATION MAP

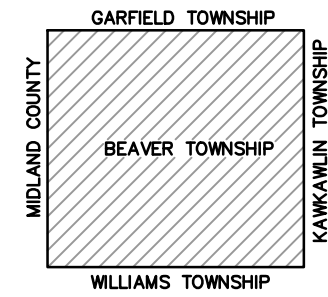

LEGEND

- ADJACENT COUNTY
- CITY, VILLAGE OR PRIVATE STREET
- URBAN LIMITS
- COUNTY PRIMARY ROADS
- COUNTY LOCAL ROADS
- STATE TRUNK LINE
- RAILROADS
- CITY OR VILLAGE LIMITS
- SECTION LINES

PRIMARY ROAD SYSTEM 24.18 MILES

LOCAL ROAD SYSTEM 44.37 MILES

N



SCALE: 1" = 3000'

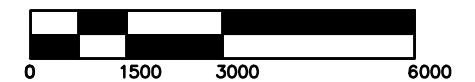

REVISED BY: CLW

DATE: 05/05/14

BEAVER TOWNSHIP

T.15 N. - R.03 E.
BAY COUNTY

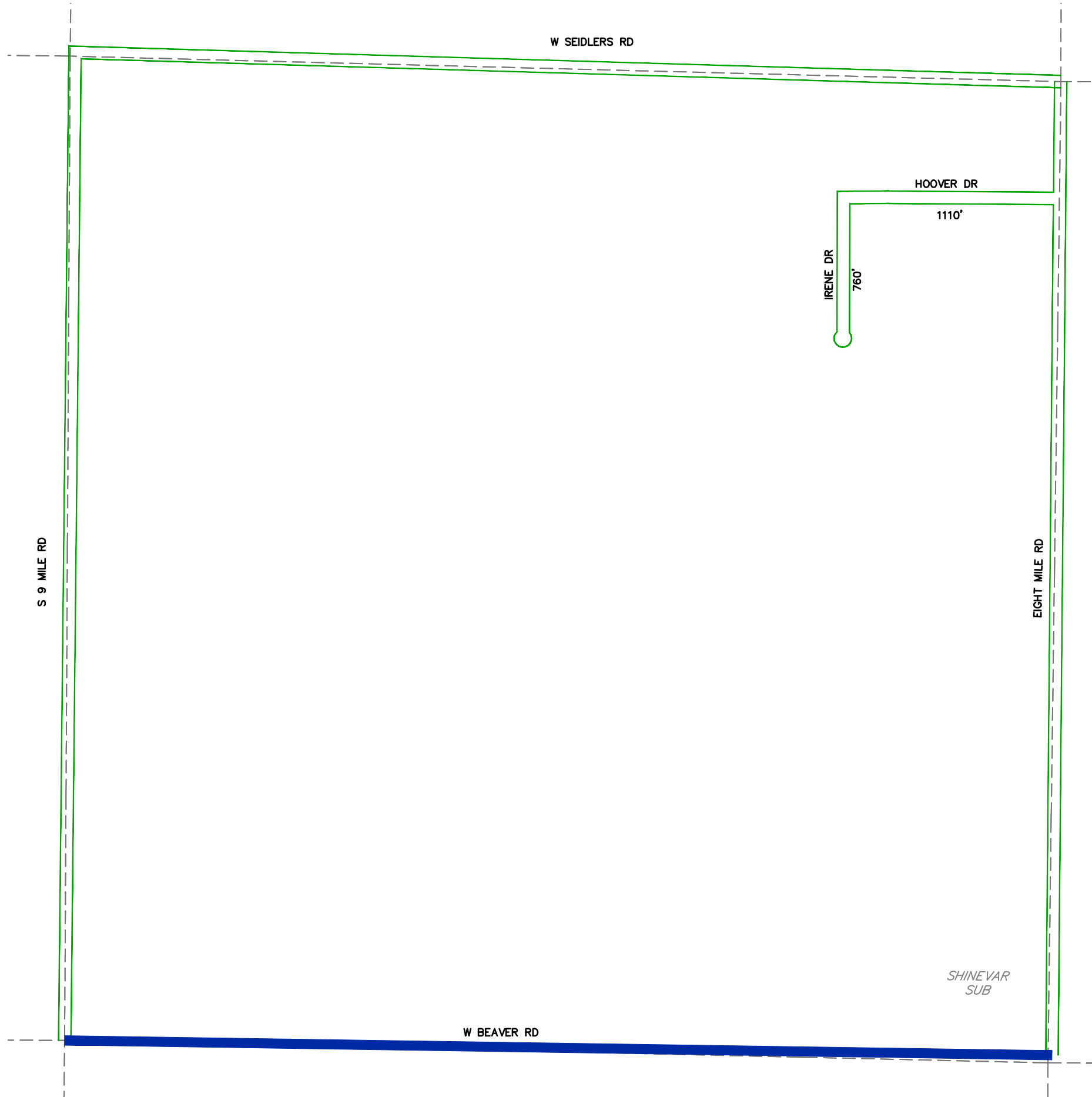

LEGEND

- SECTION LINES
- ADJACENT COUNTY
- CITY, VILLAGE OR PRIVATE STREET
- URBAN LIMITS
- COUNTY PRIMARY ROADS
- COUNTY LOCAL ROADS
- STATE TRUNK LINE
- RAILROAD TRACKS
- CITY OR VILLAGE LIMITS

TOTAL FEET 1,870 = 0.35 MILES



SCALE: 1" = 600'

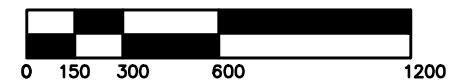

REVISED BY: CLW

DATE: 05/05/14

BEAVER TOWNSHIP
SECTION 25
T.15 N. - R.03 E.
BAY COUNTY

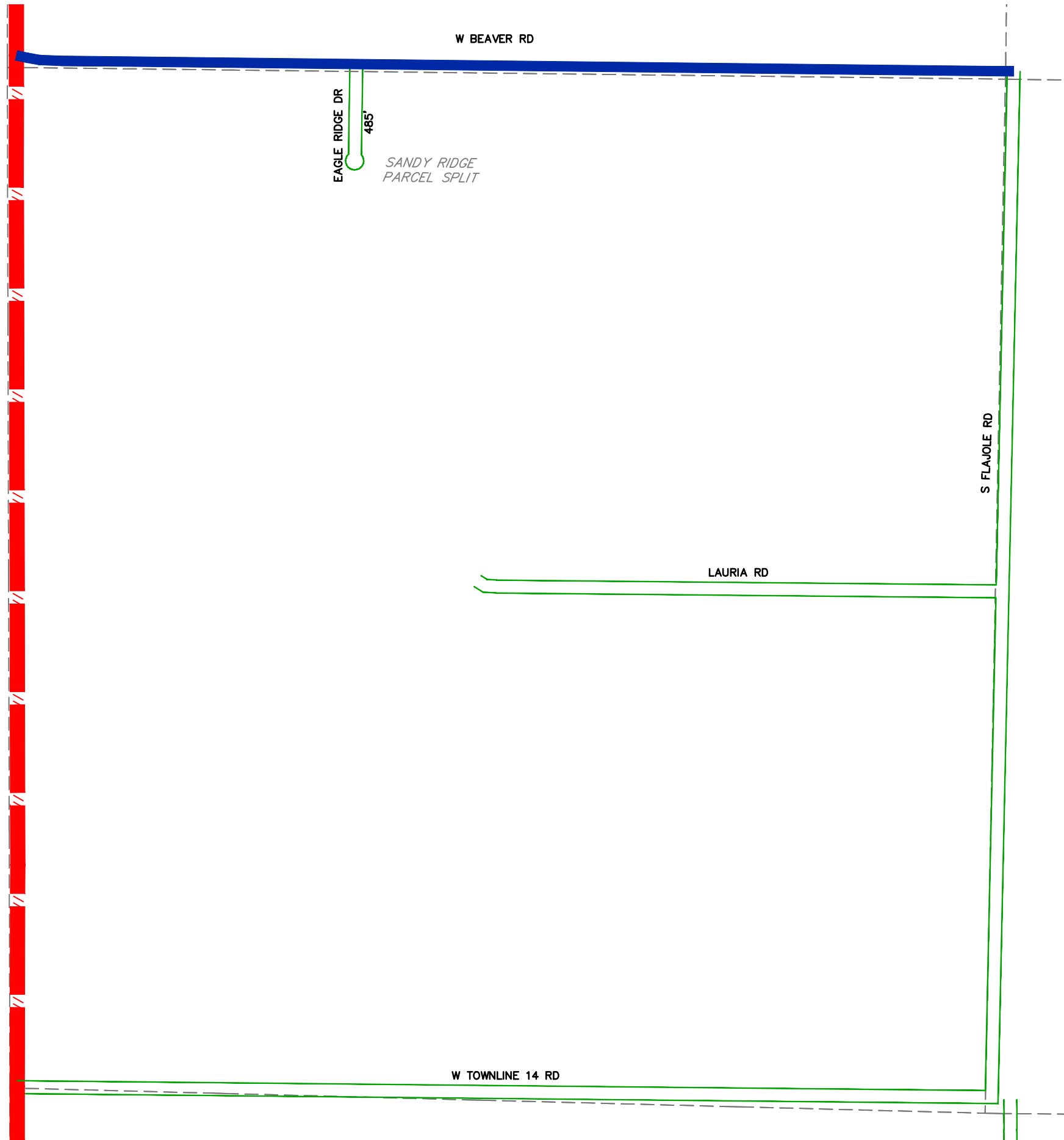

LEGEND

- SECTION LINES
- ADJACENT COUNTY
- CITY, VILLAGE OR PRIVATE STREET
- URBAN LIMITS
- COUNTY PRIMARY ROADS
- COUNTY LOCAL ROADS
- STATE TRUNK LINE
- RAILROAD TRACKS
- CITY OR VILLAGE LIMITS

TOTAL FEET 485 = 0.09 MILES



SCALE: 1" = 600'

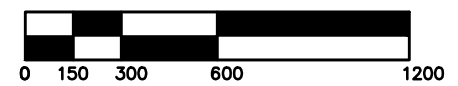

REVISED BY: CLW

DATE: 05/05/14

BEAVER TOWNSHIP
SECTION 31
T.15 N. - R.03 E.
BAY COUNTY

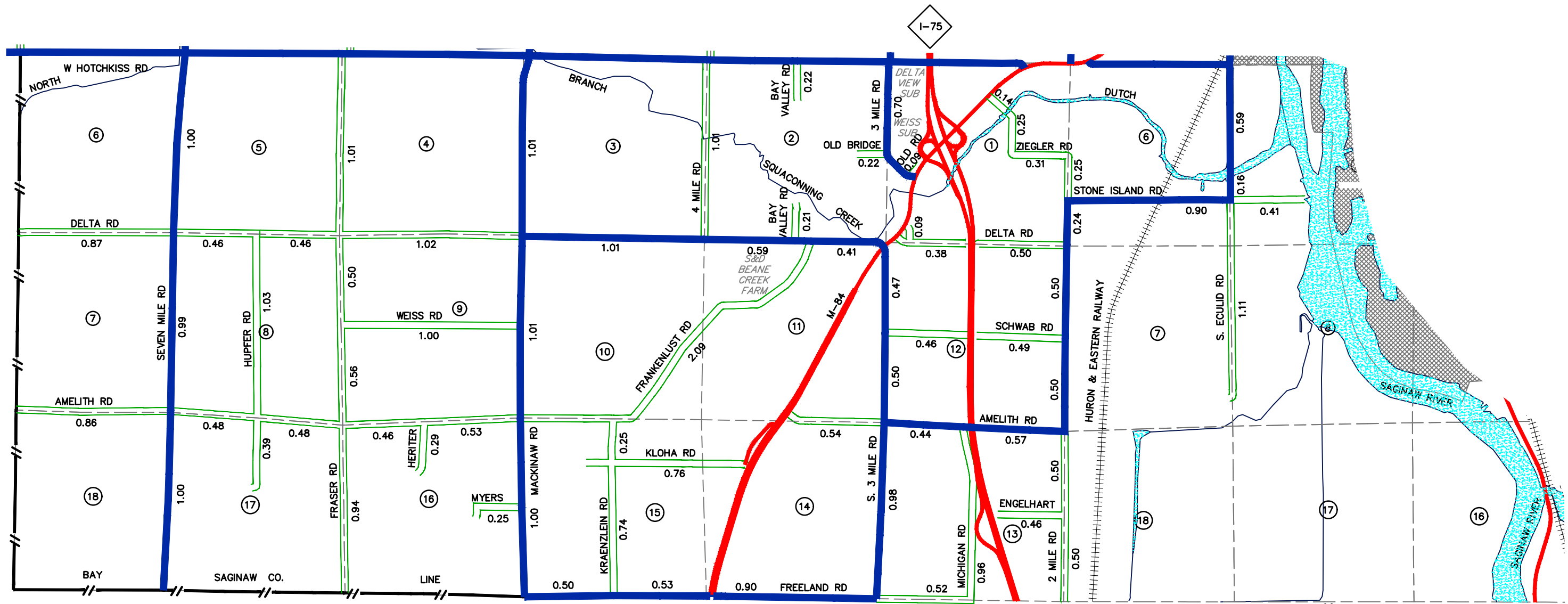

LOCATION MAP

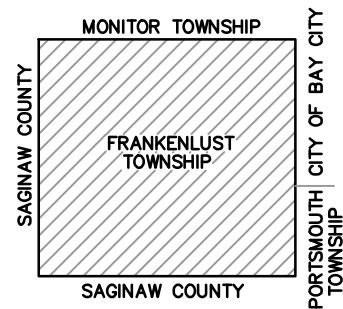

LEGEND

- ADJACENT COUNTY
- CITY, VILLAGE OR PRIVATE STREET
- URBAN LIMITS
- COUNTY PRIMARY ROADS
- COUNTY LOCAL ROADS
- STATE TRUNK LINE
- RAILROADS
- CITY OR VILLAGE LIMITS
- SECTION LINES



SCALE: 1" = 3000'

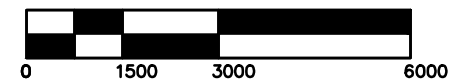

REVISED BY: EJD

DATE: 02/08/19

PRIMARY ROAD SYSTEM 16.50 MILES

LOCAL ROAD SYSTEM 25.19 MILES

FRANKENLUST TOWNSHIP

T.13 N. - R.04 & 05 E.
BAY COUNTY

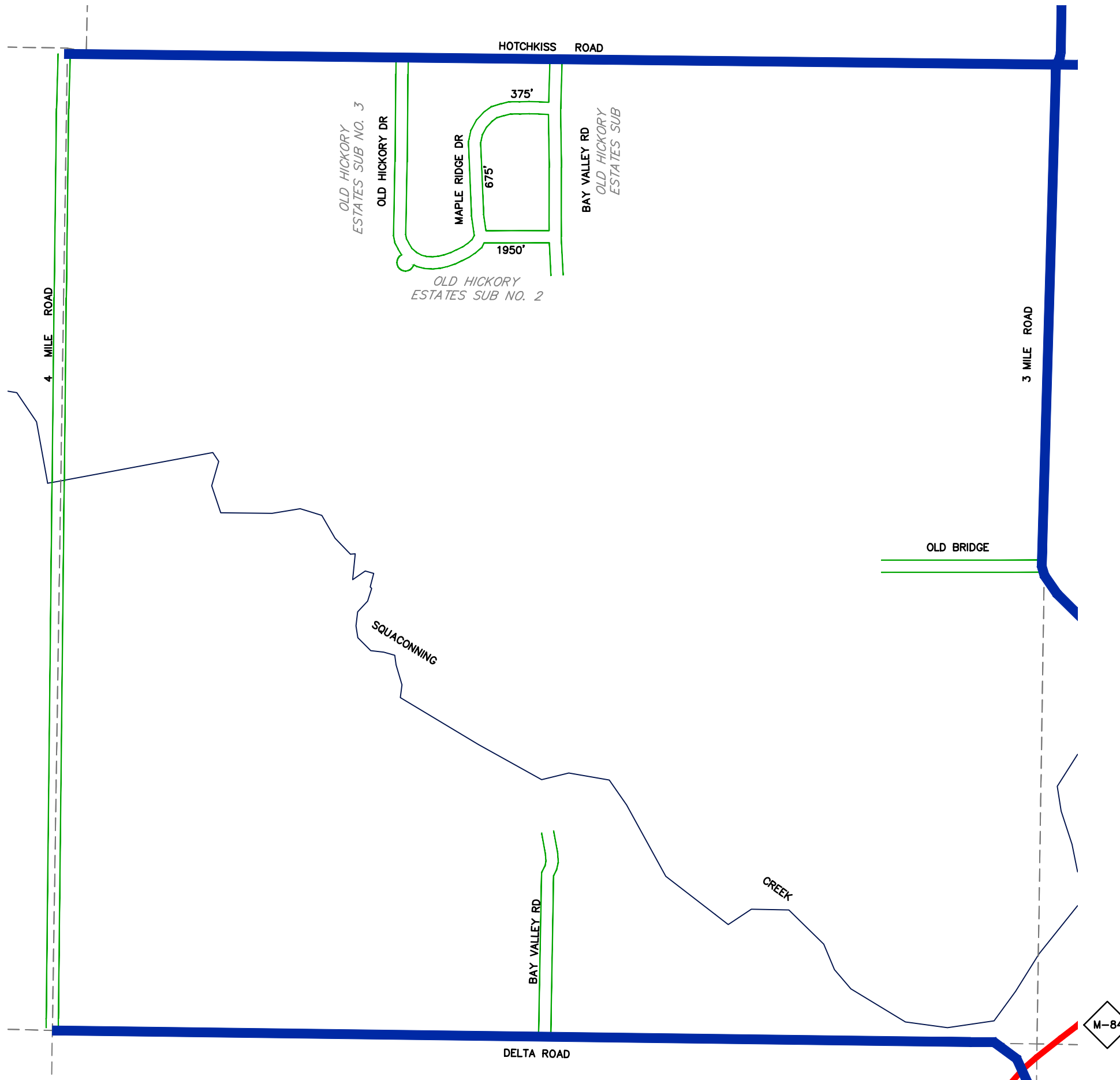

LEGEND

- SECTION LINES
- ADJACENT COUNTY
- CITY, VILLAGE OR PRIVATE STREET
- URBAN LIMITS
- COUNTY PRIMARY ROADS
- COUNTY LOCAL ROADS
- STATE TRUNK LINE
- RAILROAD TRACKS
- CITY OR VILLAGE LIMITS

TOTAL FEET 3,000 = 0.57 MILES



SCALE: 1" = 600'

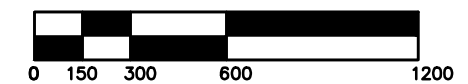

REVISED BY: CLW

DATE: 05/05/14

FRANKENLUST TOWNSHIP

SECTION 2
T.13 N. - R.04 E.
BAY COUNTY

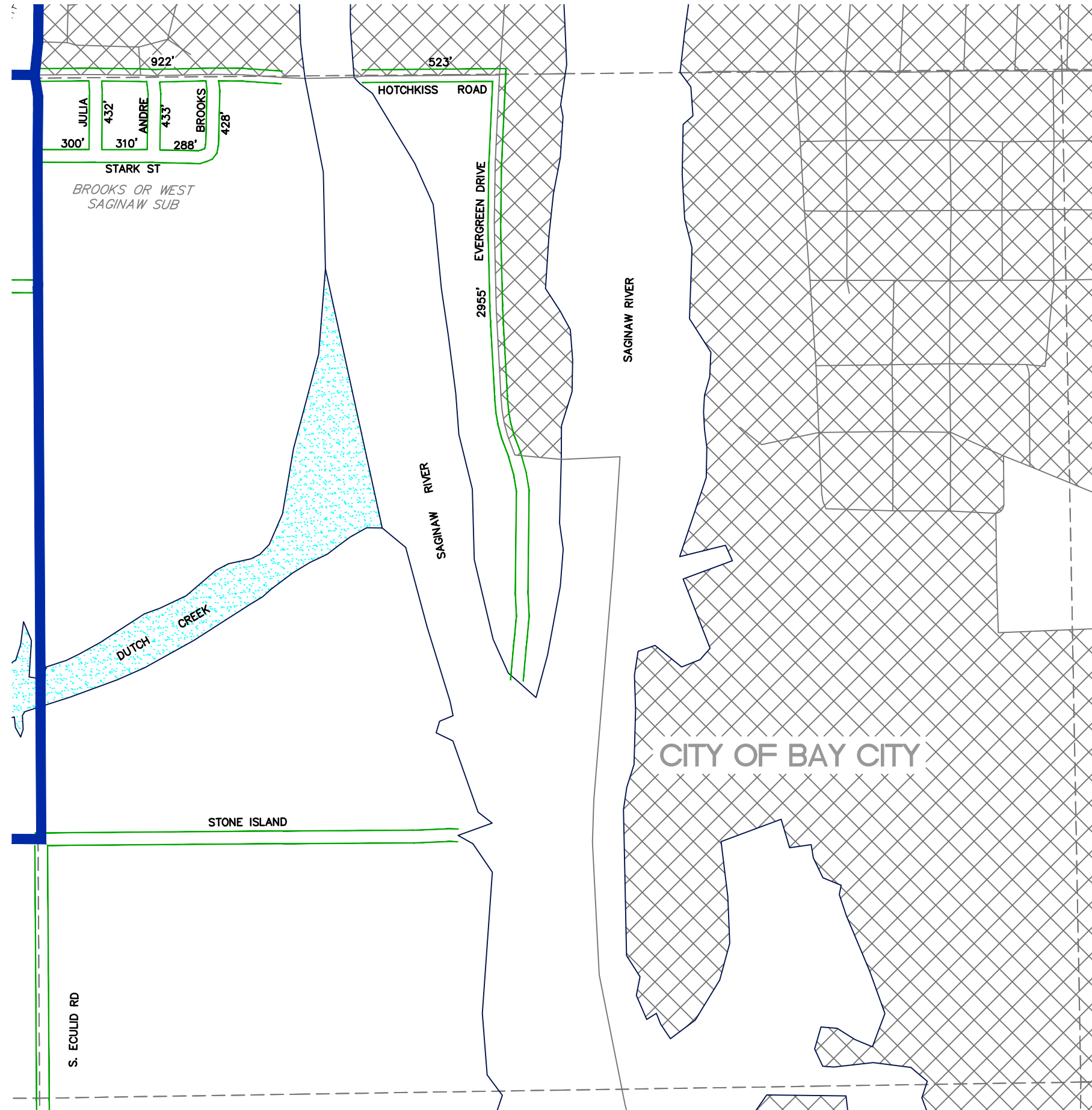

LEGEND

- SECTION LINES
- ADJACENT COUNTY
- CITY, VILLAGE OR PRIVATE STREET
- URBAN LIMITS
- COUNTY PRIMARY ROADS
- COUNTY LOCAL ROADS
- STATE TRUNK LINE
- RAILROAD TRACKS
- CITY OR VILLAGE LIMITS

TOTAL FEET 6,591 = 1.25 MILES

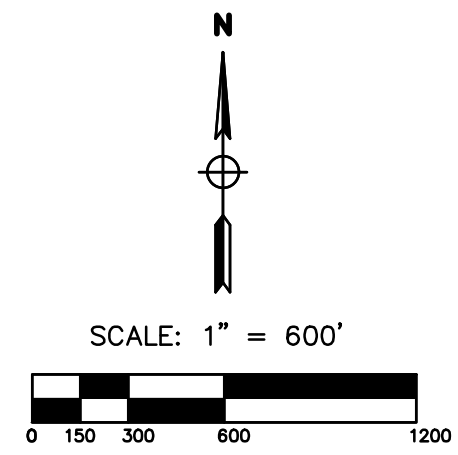

REVISED BY: CLW

DATE: 05/05/14

FRANKENLUST TOWNSHIP
SECTION 5
T.13 N. - R.05 E.
BAY COUNTY

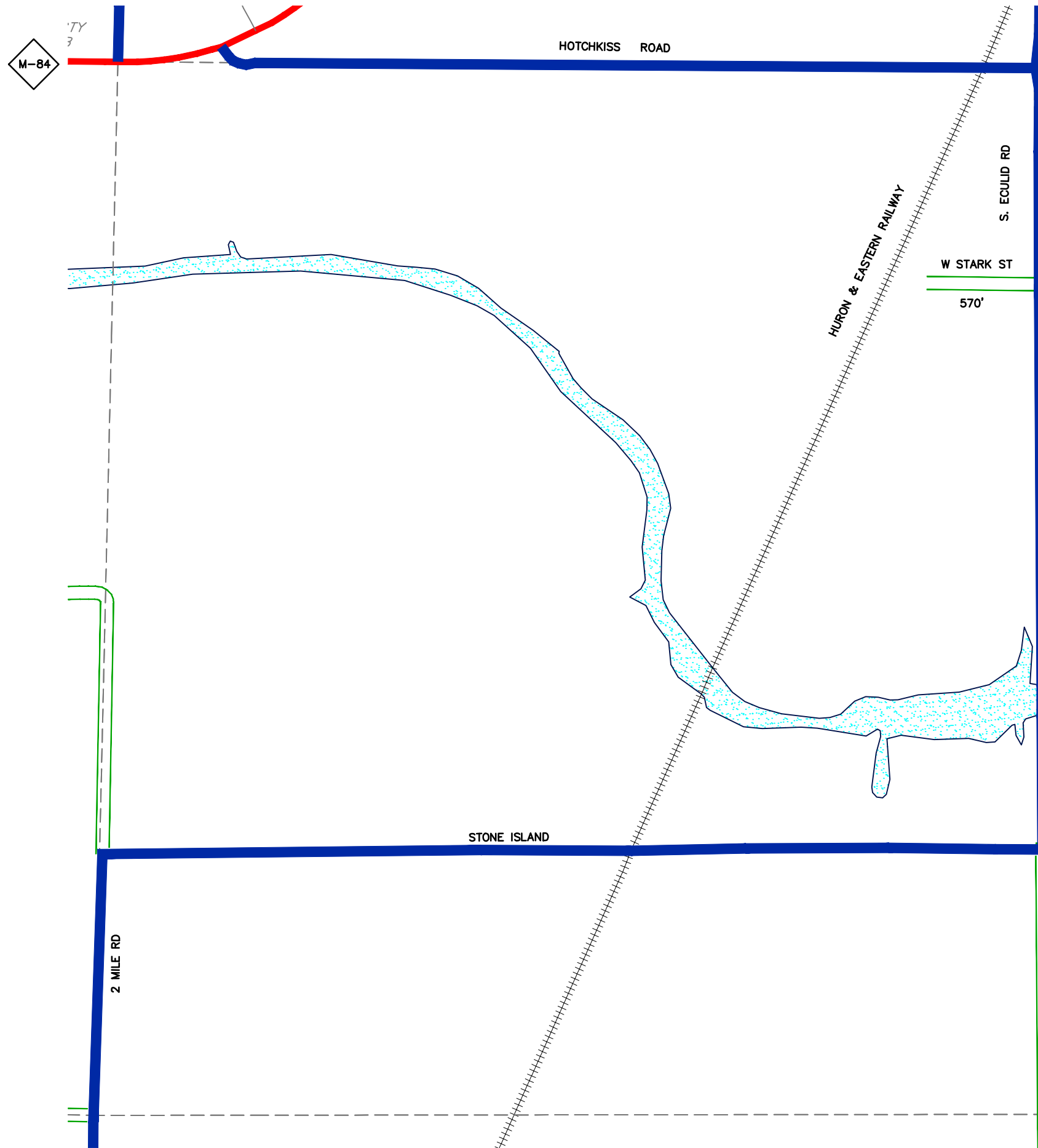

LEGEND

- SECTION LINES
- ADJACENT COUNTY
- CITY, VILLAGE OR PRIVATE STREET
- URBAN LIMITS
- COUNTY PRIMARY ROADS
- COUNTY LOCAL ROADS
- STATE TRUNK LINE
- RAILROAD TRACKS
- CITY OR VILLAGE LIMITS

TOTAL FEET 570 = 0.11 MILES

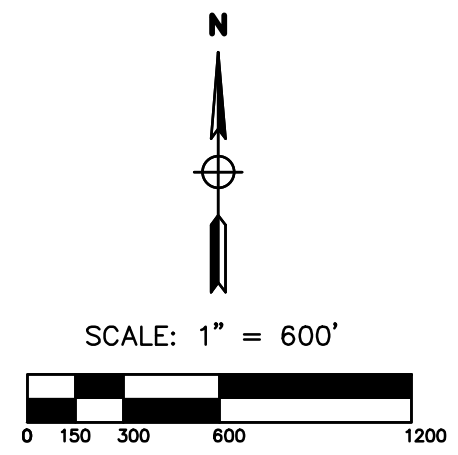

REVISED BY: EJD
 DATE: 02/08/19

FRANKENLUST TOWNSHIP
 SECTION 6
 T.13 N. - R.05 E.
 BAY COUNTY

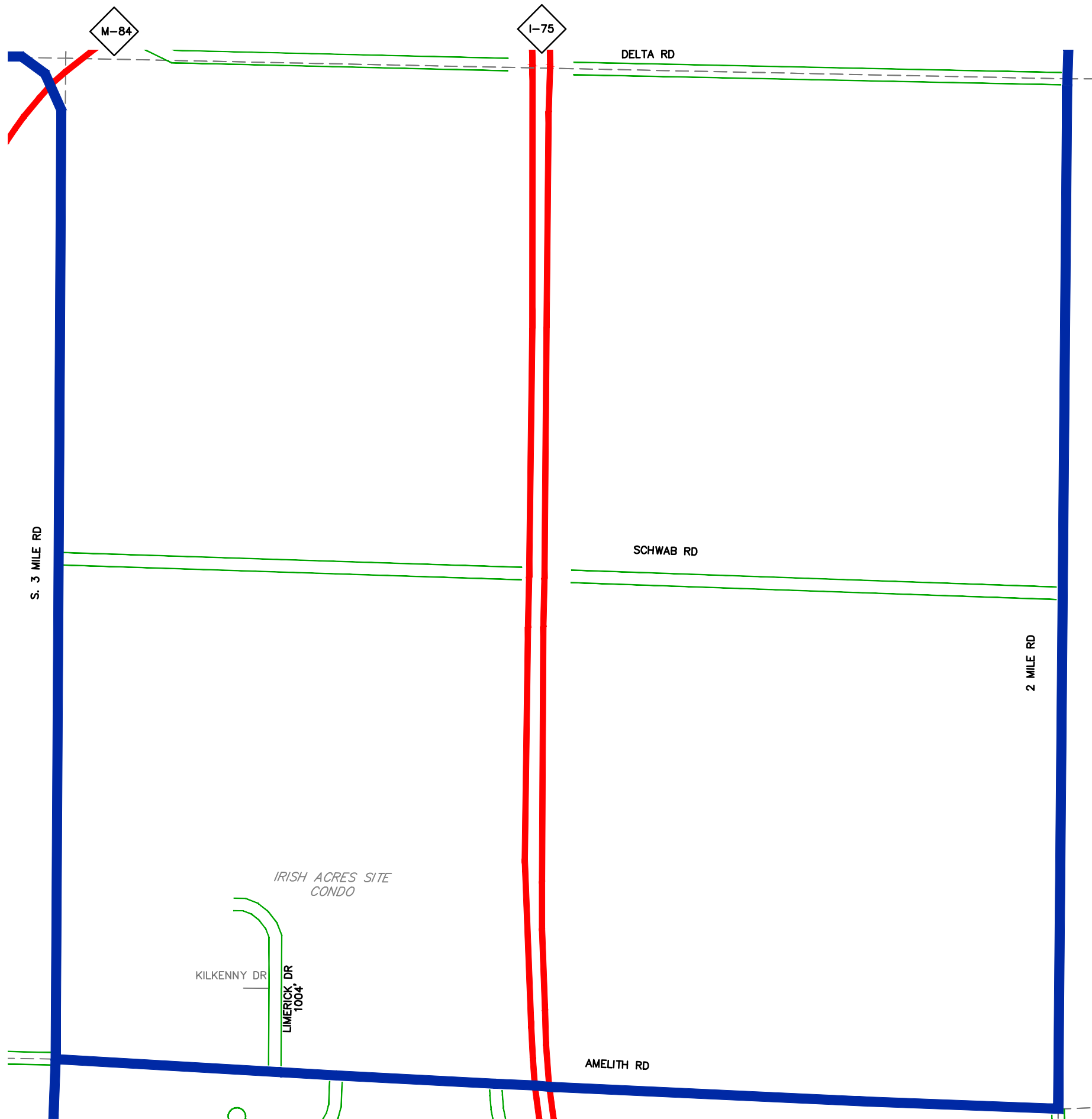

LEGEND

- SECTION LINES
- ADJACENT COUNTY
- CITY, VILLAGE OR PRIVATE STREET
- URBAN LIMITS
- COUNTY PRIMARY ROADS
- COUNTY LOCAL ROADS
- STATE TRUNK LINE
- RAILROAD TRACKS
- CITY OR VILLAGE LIMITS

TOTAL FEET 1,004 = 0.19 MILES

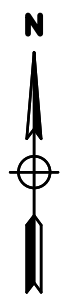

SCALE: 1" = 600'

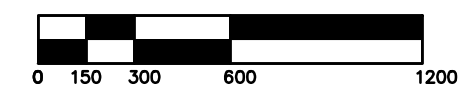

REVISED BY: EJD

DATE: 02/08/19

FRANKENLUST TOWNSHIP
 SECTION 12
 T.13 N. - R.04 E.
 BAY COUNTY

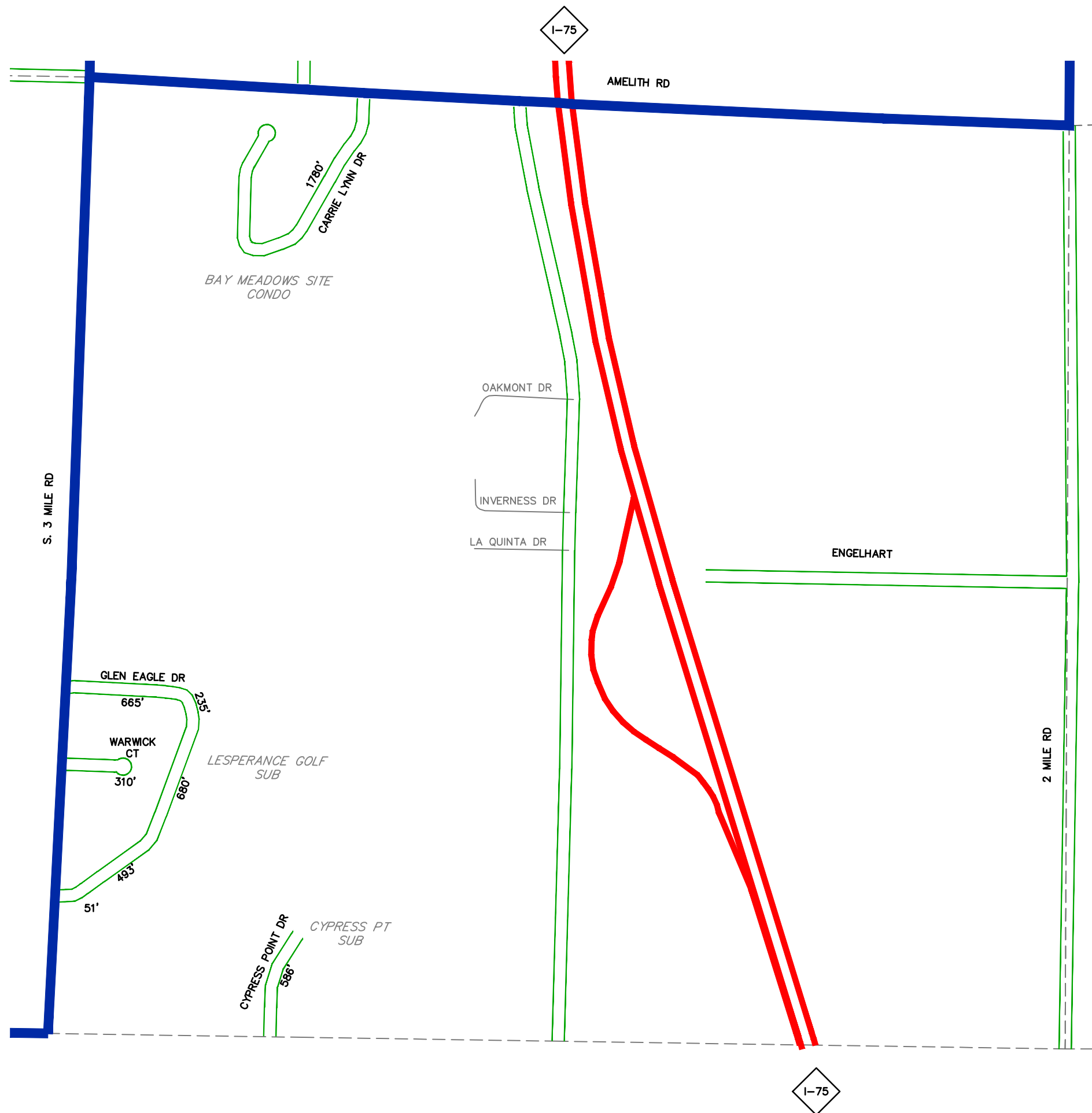

LEGEND

- SECTION LINES
- ADJACENT COUNTY
- CITY, VILLAGE OR PRIVATE STREET
- URBAN LIMITS
- COUNTY PRIMARY ROADS
- COUNTY LOCAL ROADS
- STATE TRUNK LINE
- RAILROAD TRACKS
- CITY OR VILLAGE LIMITS

TOTAL FEET 4,800 = 0.91 MILES

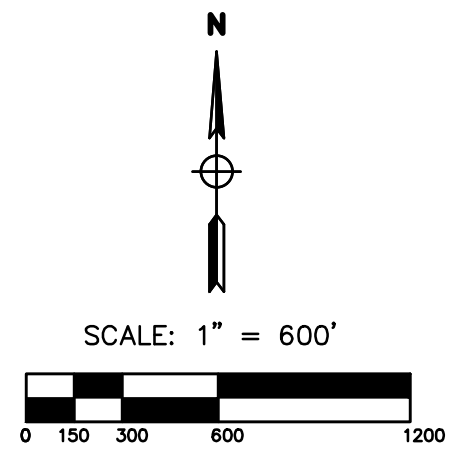

REVISED BY: CLW
 DATE: 05/05/14

FRANKENLUST TOWNSHIP
 SECTION 13
 T.13 N. - R.04 E.
 BAY COUNTY

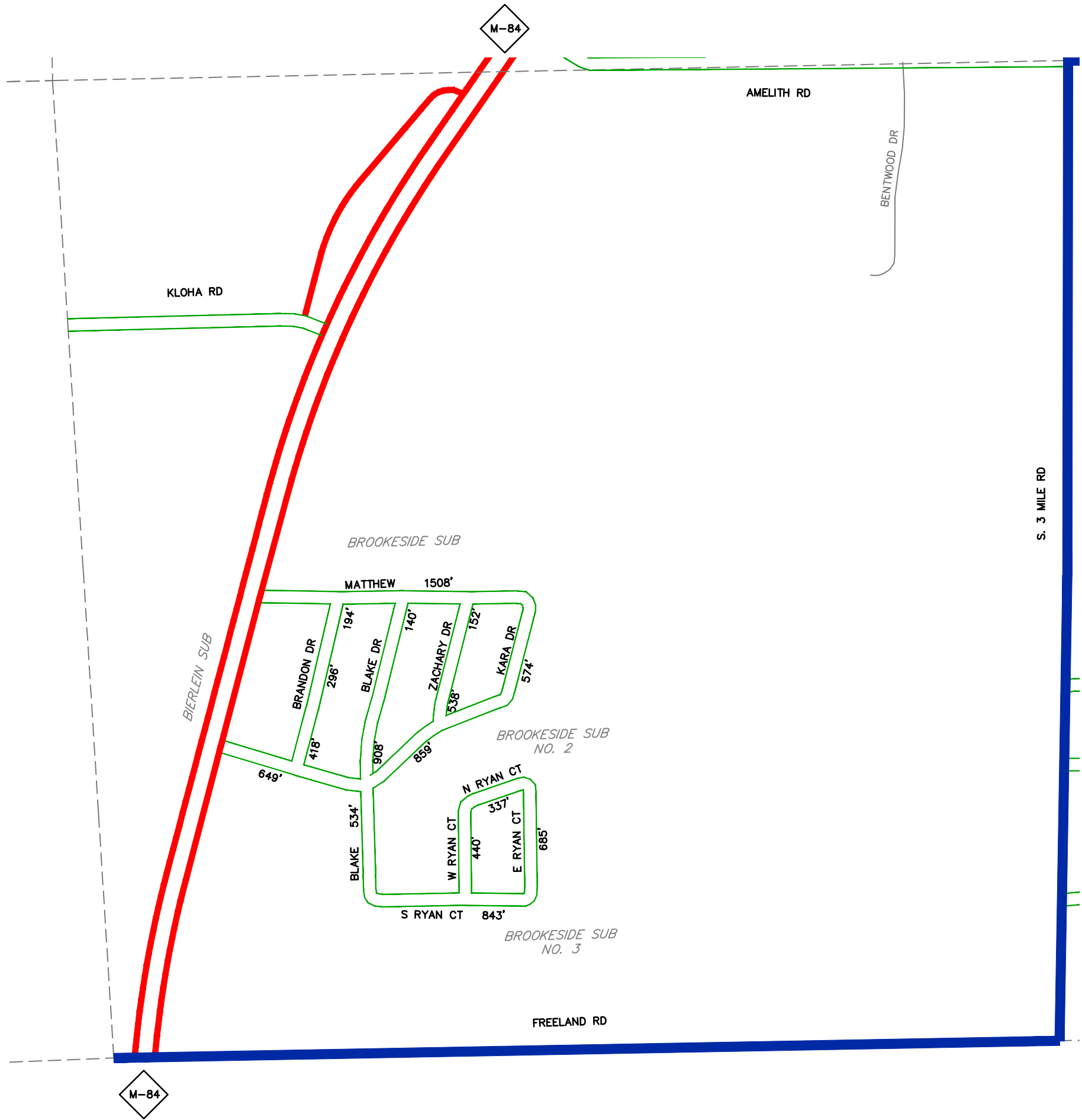

LEGEND

- SECTION LINES
- ADJACENT COUNTY
- CITY, VILLAGE OR PRIVATE STREET
- URBAN LIMITS
- COUNTY PRIMARY ROADS
- COUNTY LOCAL ROADS
- STATE TRUNK LINE
- RAILROAD TRACKS
- CITY OR VILLAGE LIMITS

TOTAL FEET 9,075 = 1.72 MILES

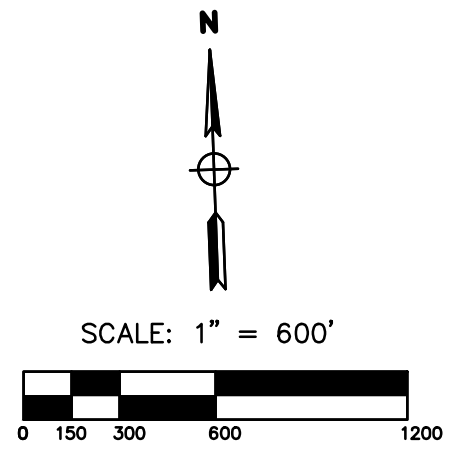

REVISED BY: CLW
 DATE: 05/05/14

FRANKENLUST TOWNSHIP
 SECTION 14
 T.13 N. - R.04 E.
 BAY COUNTY

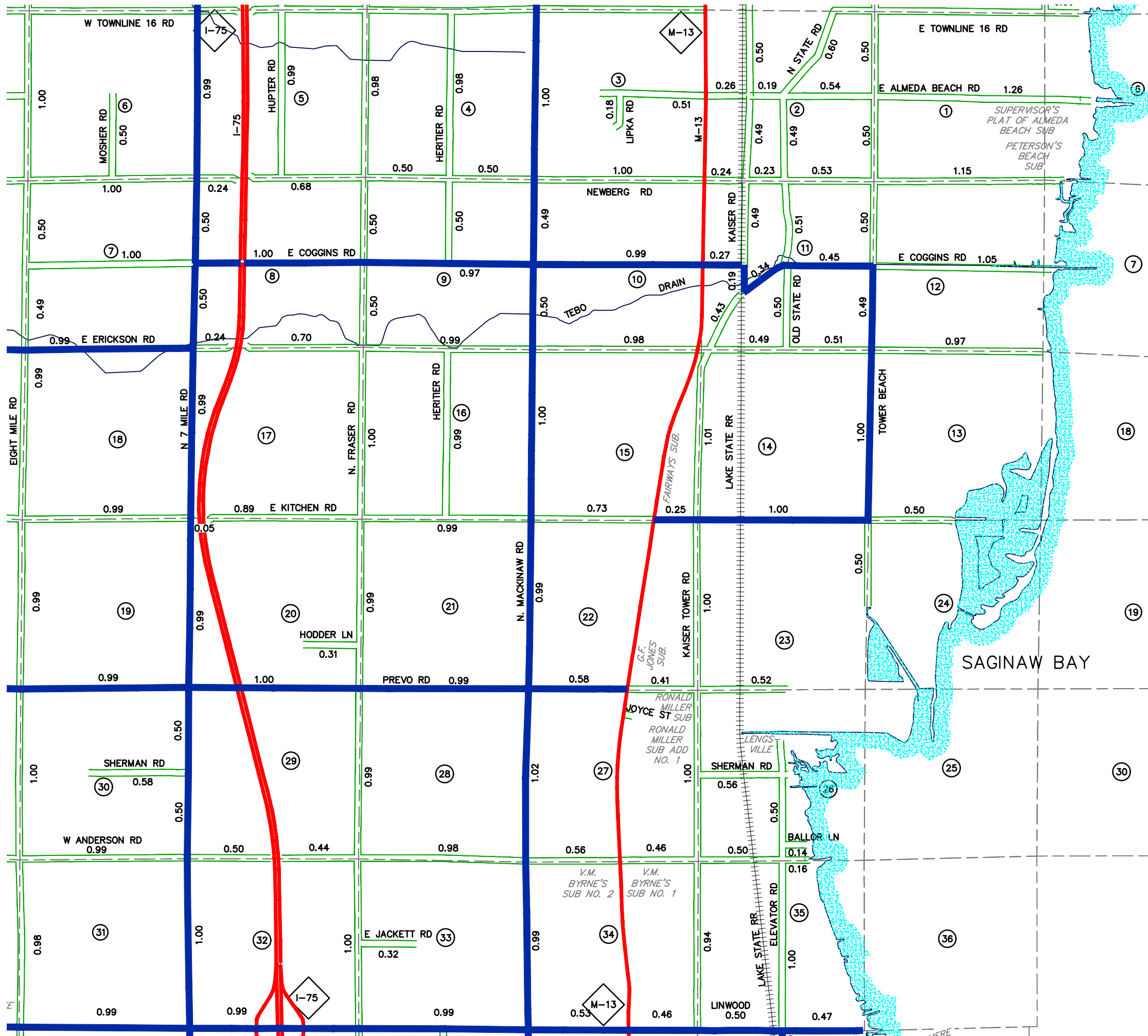

LOCATION MAP

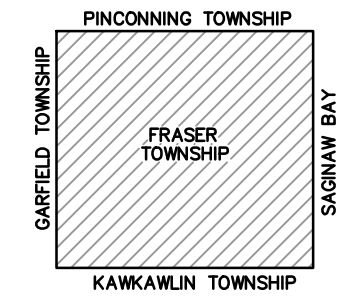

LEGEND

- ADJACENT COUNTY
- CITY, VILLAGE OR PRIVATE STREET
- URBAN LIMITS
- COUNTY PRIMARY ROADS
- COUNTY LOCAL ROADS
- STATE TRUNK LINE
- RAILROADS
- CITY OR VILLAGE LIMITS
- SECTION LINES

PRIMARY ROAD SYSTEM 28.39 MILES

LOCAL ROAD SYSTEM 54.85 MILES



SCALE: 1" = 3000'

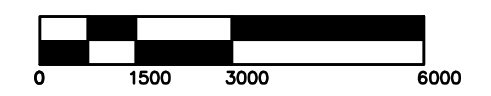

REVISED BY: EJD

DATE: 02/08/19

FRASER TOWNSHIP

T.16 N. - R.04 E.
BAY COUNTY

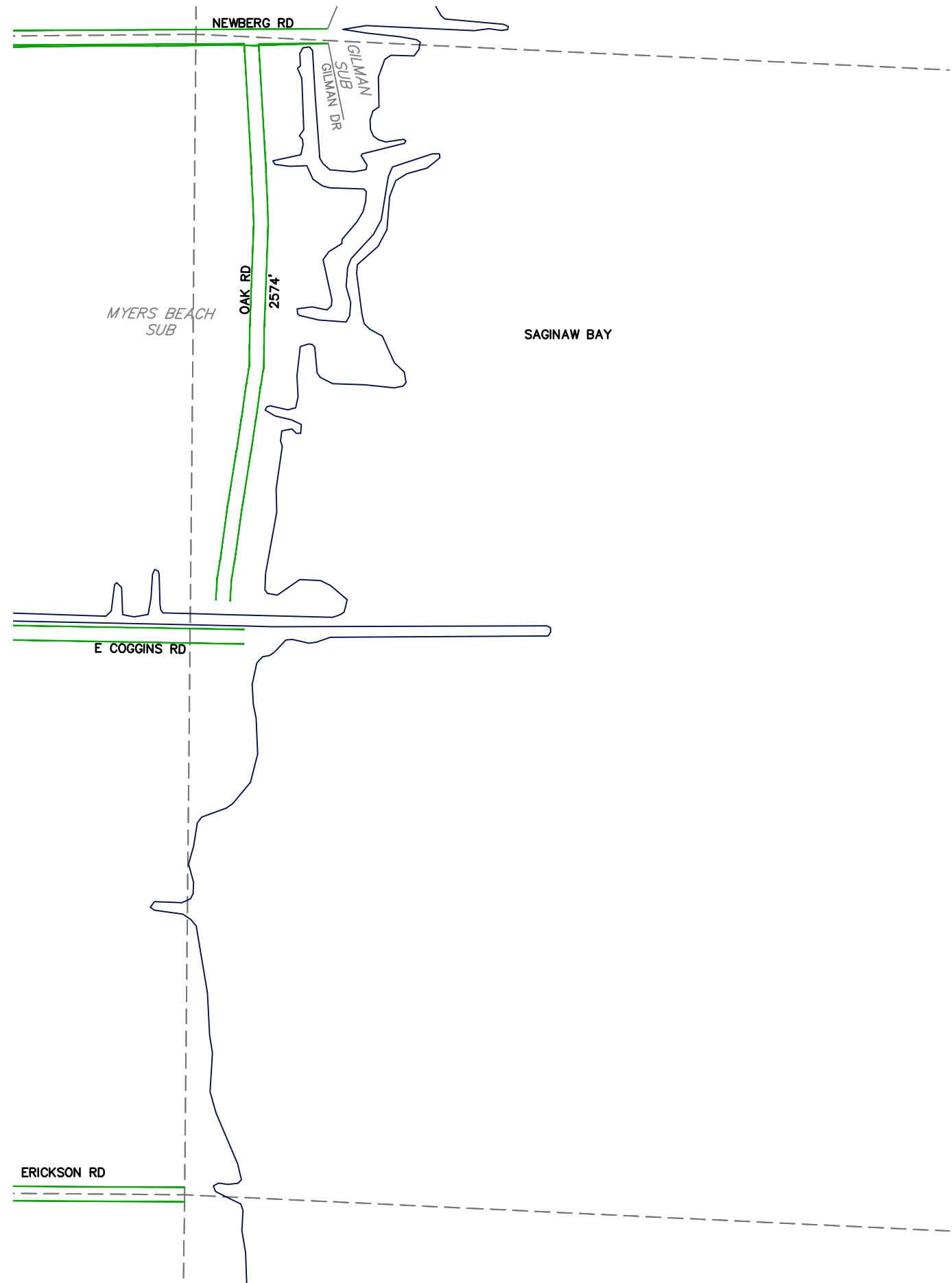

LEGEND

- SECTION LINES
- ADJACENT COUNTY
- CITY, VILLAGE OR PRIVATE STREET
- URBAN LIMITS
- COUNTY PRIMARY ROADS
- COUNTY LOCAL ROADS
- STATE TRUNK LINE
- RAILROAD TRACKS
- CITY OR VILLAGE LIMITS

TOTAL FEET 2,574 = 0.49 MILES

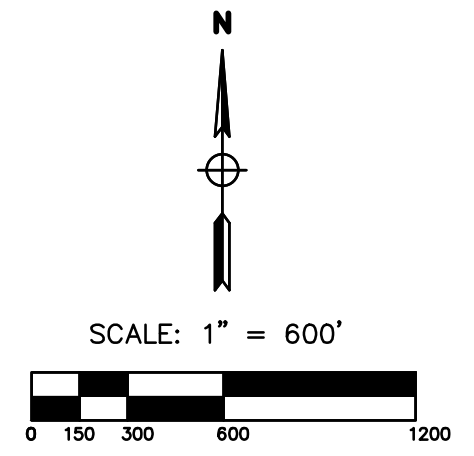

REVISED BY: CLW
 DATE: 05/05/14

FRASER TOWNSHIP
 SECTION 7 (FRACTIONAL)
 T.16 N. - R.05 E.
 BAY COUNTY

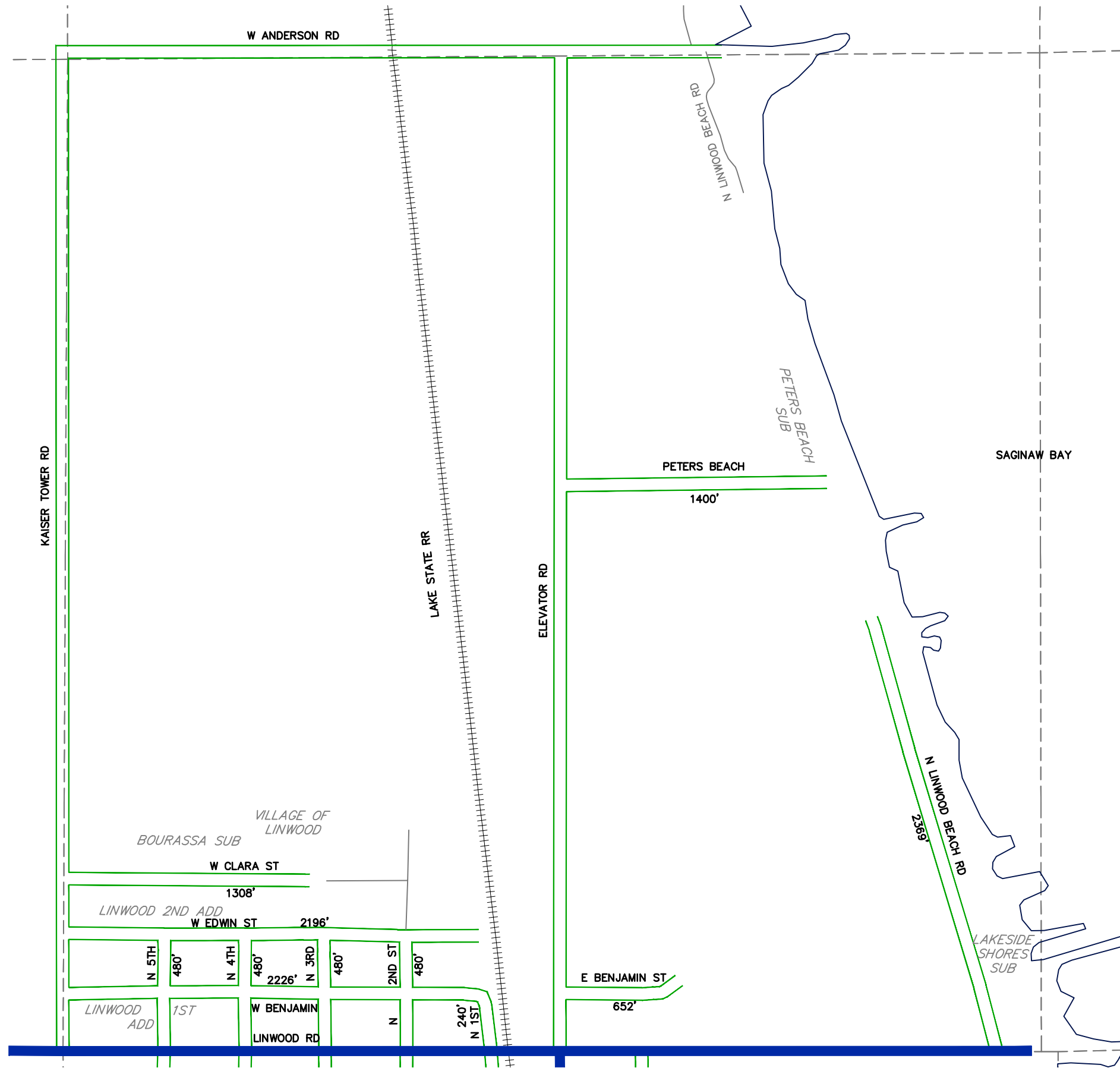

LEGEND

- SECTION LINES
- ADJACENT COUNTY
- CITY, VILLAGE OR PRIVATE STREET
- URBAN LIMITS
- COUNTY PRIMARY ROADS
- COUNTY LOCAL ROADS
- STATE TRUNK LINE
- RAILROAD TRACKS
- CITY OR VILLAGE LIMITS

TOTAL FEET 12,311 = 2.33 MILES

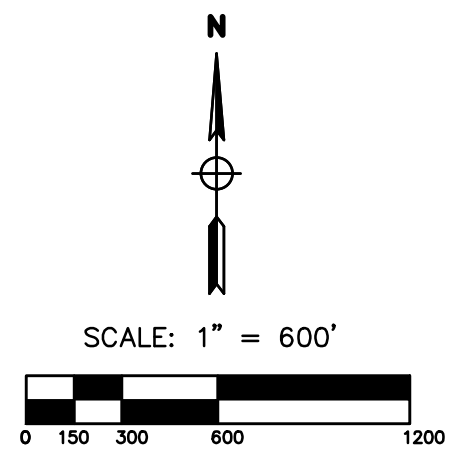

REVISED BY: CLW
 DATE: 05/05/14

FRASER TOWNSHIP
 SECTION 35
 T.16 N. - R.04 E.
 BAY COUNTY

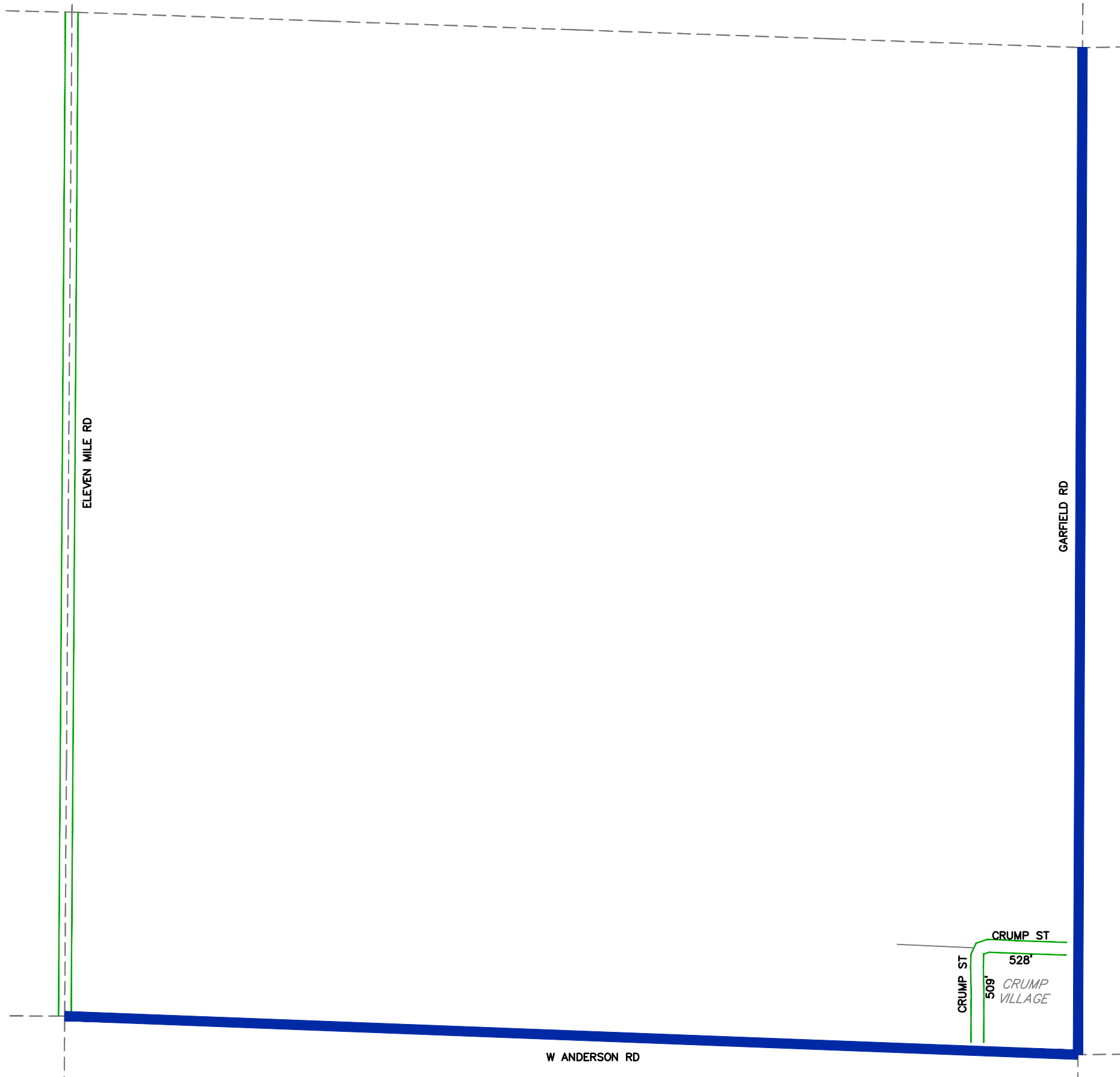

LEGEND

- SECTION LINES
- ADJACENT COUNTY
- CITY, VILLAGE OR PRIVATE STREET
- URBAN LIMITS
- COUNTY PRIMARY ROADS
- COUNTY LOCAL ROADS
- STATE TRUNK LINE
- RAILROAD TRACKS
- CITY OR VILLAGE LIMITS

TOTAL FEET 1,037 = 0.20 MILES

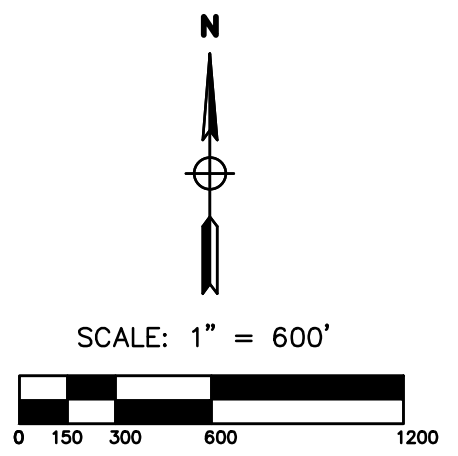

REVISED BY: CLW
 DATE: 05/05/14

GARFIELD TOWNSHIP
 SECTION 27
 T.16 N. - R.03 E.
 BAY COUNTY

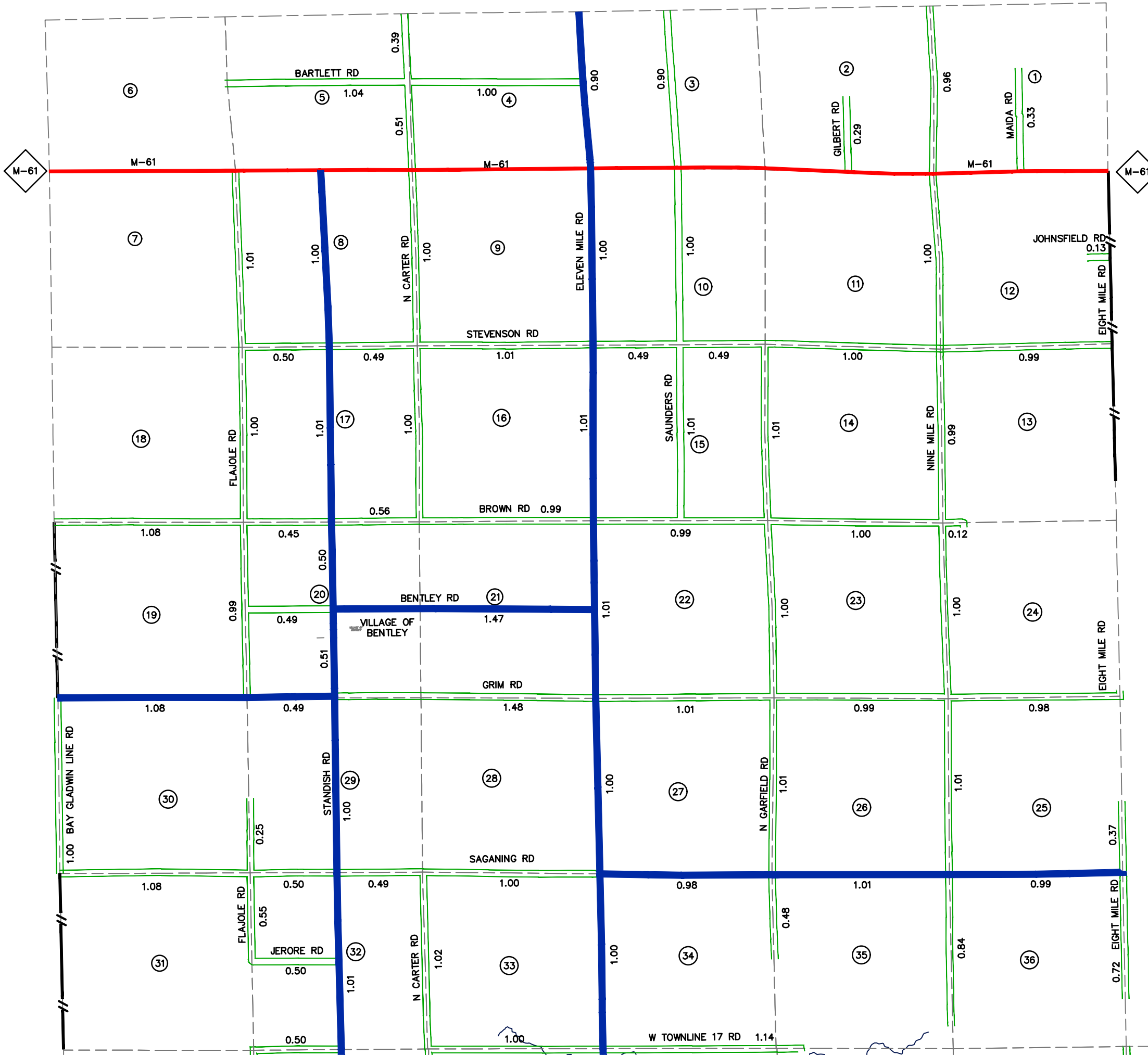

LOCATION MAP

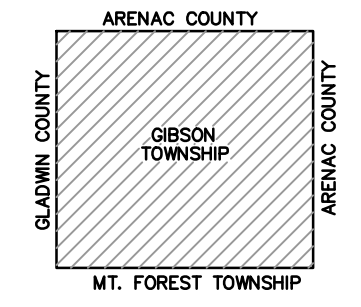

LEGEND

- ADJACENT COUNTY
- CITY, VILLAGE OR PRIVATE STREET
- URBAN LIMITS
- COUNTY PRIMARY ROADS
- COUNTY LOCAL ROADS
- STATE TRUNK LINE
- RAILROADS
- CITY OR VILLAGE LIMITS
- SECTION LINES

PRIMARY ROAD SYSTEM 16.97 MILES
 LOCAL ROAD SYSTEM 46.13 MILES

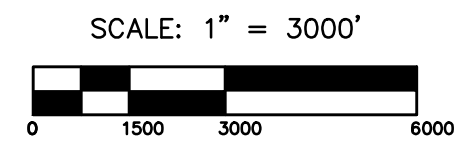

REVISED BY: CLW
 DATE: 05/05/14

GIBSON TOWNSHIP
 T.18 N. - R.03 E.
 BAY COUNTY

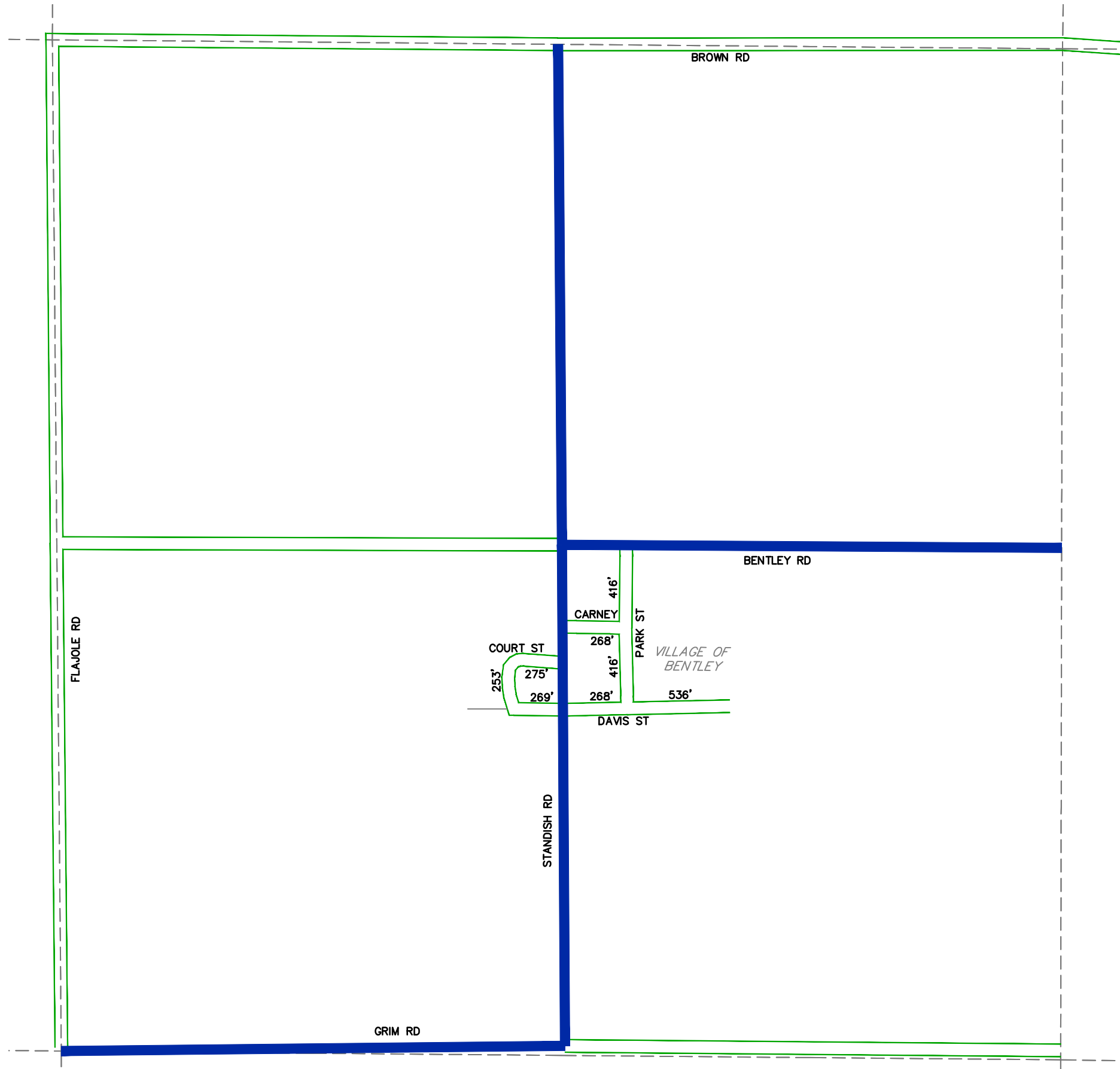

LEGEND

- SECTION LINES
- ADJACENT COUNTY
- CITY, VILLAGE OR PRIVATE STREET
- URBAN LIMITS
- COUNTY PRIMARY ROADS
- COUNTY LOCAL ROADS
- STATE TRUNK LINE
- RAILROAD TRACKS
- CITY OR VILLAGE LIMITS

TOTAL FEET 2,701 = 0.51 MILES



SCALE: 1" = 600'



REVISED BY: CLW

DATE: 05/05/14

GIBSON TOWNSHIP

SECTION 20
T.18 N. - R.03 E.
BAY COUNTY

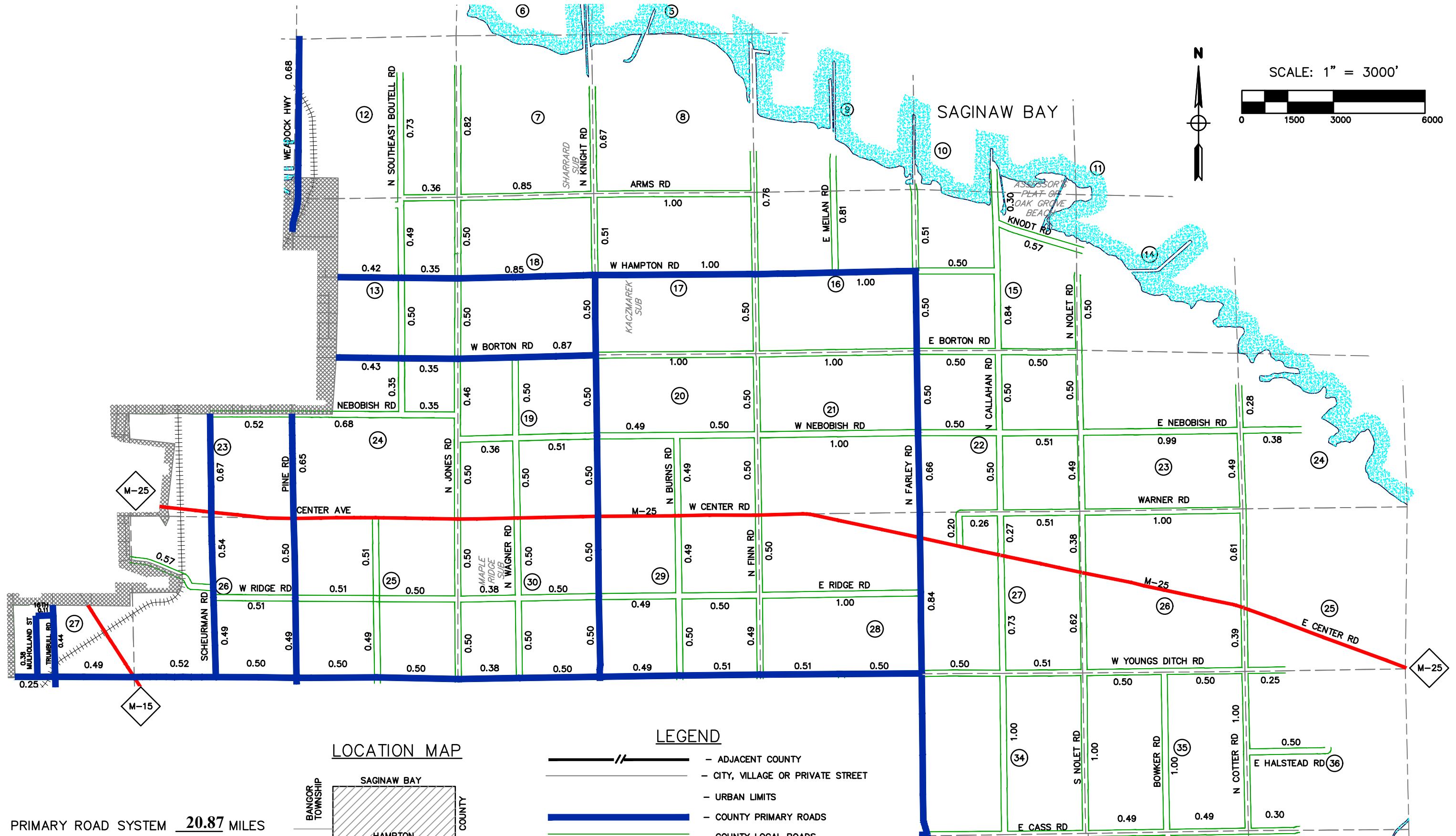

SCALE: 1" = 3000'

PRIMARY ROAD SYSTEM 20.87 MILES
 LOCAL ROAD SYSTEM 52.50 MILES

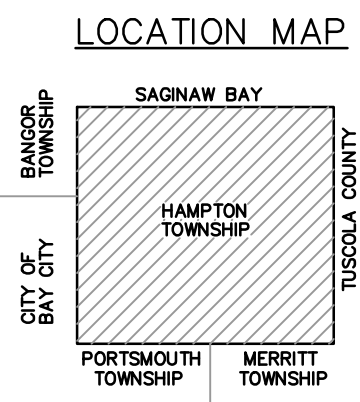

LEGEND

- ADJACENT COUNTY
- CITY, VILLAGE OR PRIVATE STREET
- URBAN LIMITS
- COUNTY PRIMARY ROADS
- COUNTY LOCAL ROADS
- STATE TRUNK LINE
- RAILROADS
- CITY OR VILLAGE LIMITS
- SECTION LINES

HAMPTON TOWNSHIP

REVISED BY: CLW
 DATE: 05/05/14

T.14 N. - R.05&06 E.
 BAY COUNTY

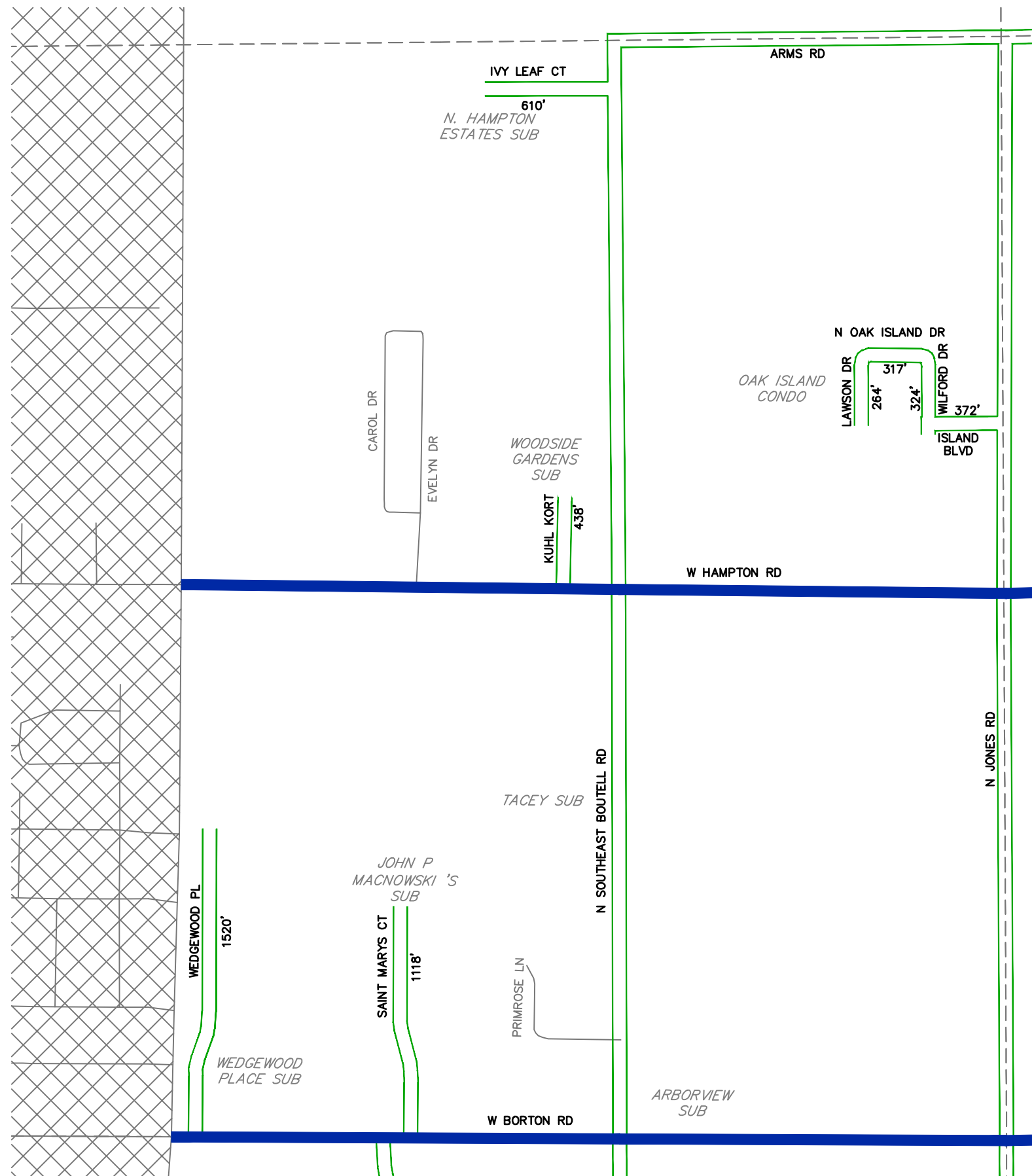

LEGEND

- SECTION LINES
- ADJACENT COUNTY
- CITY, VILLAGE OR PRIVATE STREET
- URBAN LIMITS
- COUNTY PRIMARY ROADS
- COUNTY LOCAL ROADS
- STATE TRUNK LINE
- RAILROAD TRACKS
- CITY OR VILLAGE LIMITS

TOTAL FEET 4,963 = 0.94 MILES



SCALE: 1" = 600'

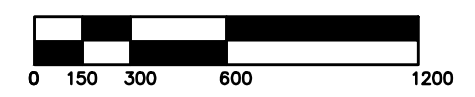

REVISED BY: CLW

DATE: 05/05/14

HAMPTON TOWNSHIP
SECTION 13
T.14 N. - R.05 E.
BAY COUNTY

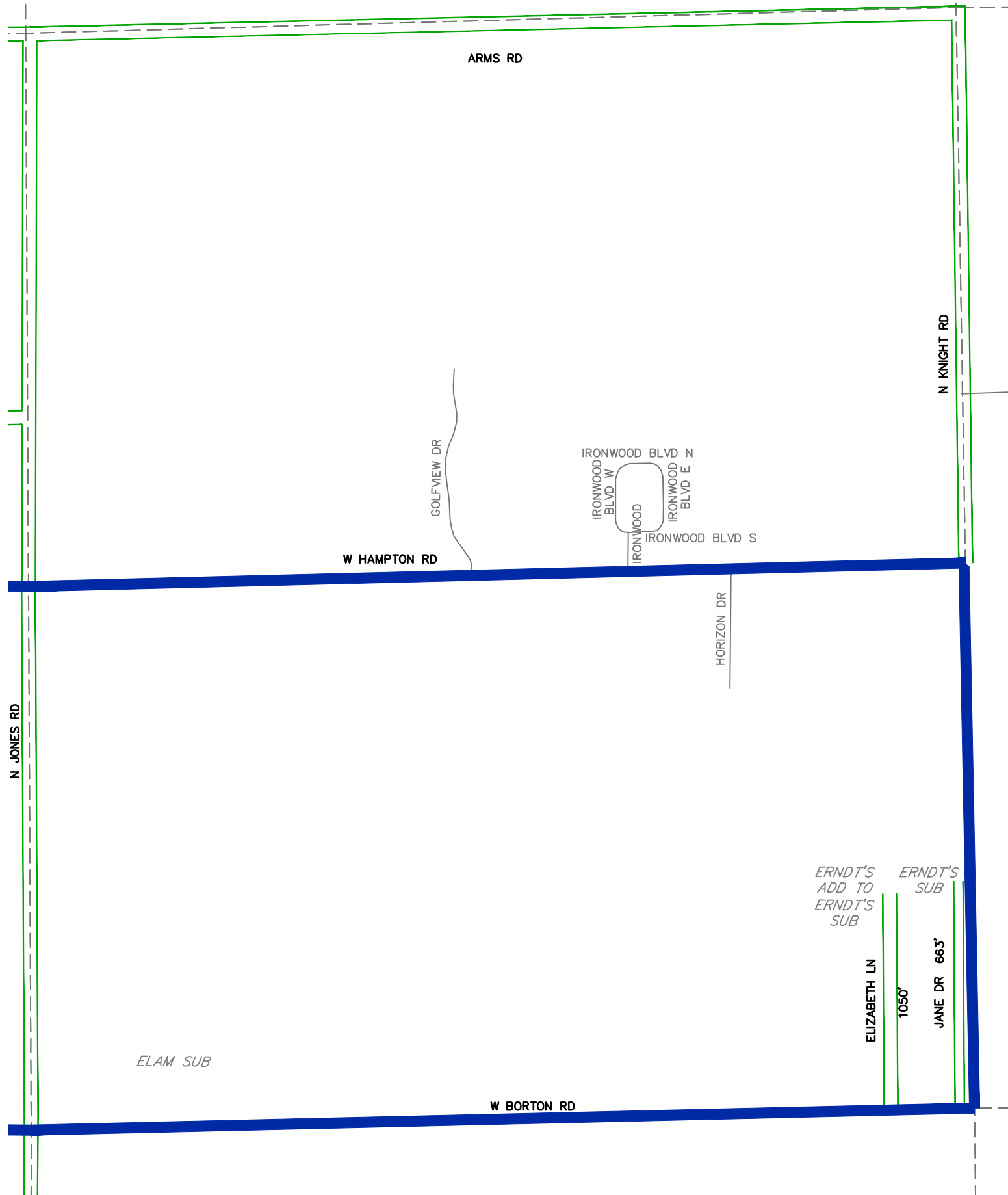

LEGEND

- SECTION LINES
- ADJACENT COUNTY
- CITY, VILLAGE OR PRIVATE STREET
- URBAN LIMITS
- COUNTY PRIMARY ROADS
- COUNTY LOCAL ROADS
- STATE TRUNK LINE
- RAILROAD TRACKS
- CITY OR VILLAGE LIMITS

TOTAL FEET 1,713 = 0.32 MILES



SCALE: 1" = 600'

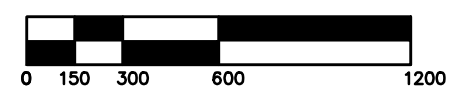

REVISED BY: CLW

DATE: 05/05/14

HAMPTON TOWNSHIP
SECTION 18
T.14 N. - R.06 E.
BAY COUNTY

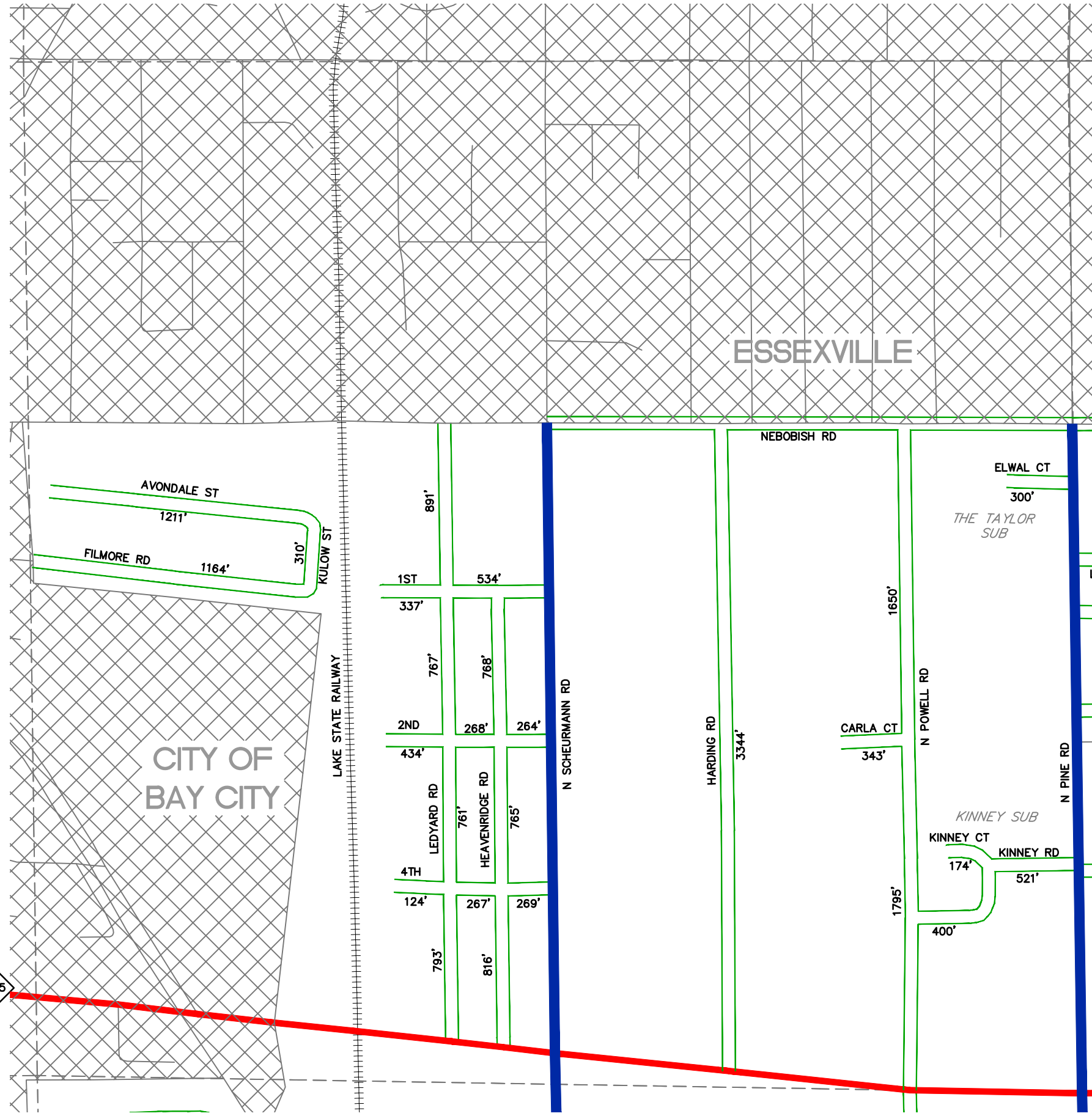

LEGEND

- SECTION LINES
- ADJACENT COUNTY
- CITY, VILLAGE OR PRIVATE STREET
- URBAN LIMITS
- COUNTY PRIMARY ROADS
- COUNTY LOCAL ROADS
- STATE TRUNK LINE
- RAILROAD TRACKS
- CITY OR VILLAGE LIMITS

TOTAL FEET 19,535 = 3.70 MILES



SCALE: 1" = 600'

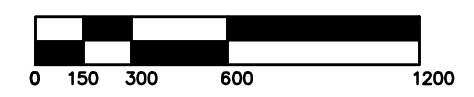

REVISED BY: CLW

DATE: 05/05/14

HAMPTON TOWNSHIP
SECTION 23
T.14 N. - R.05 E.
BAY COUNTY

M-25

M-25

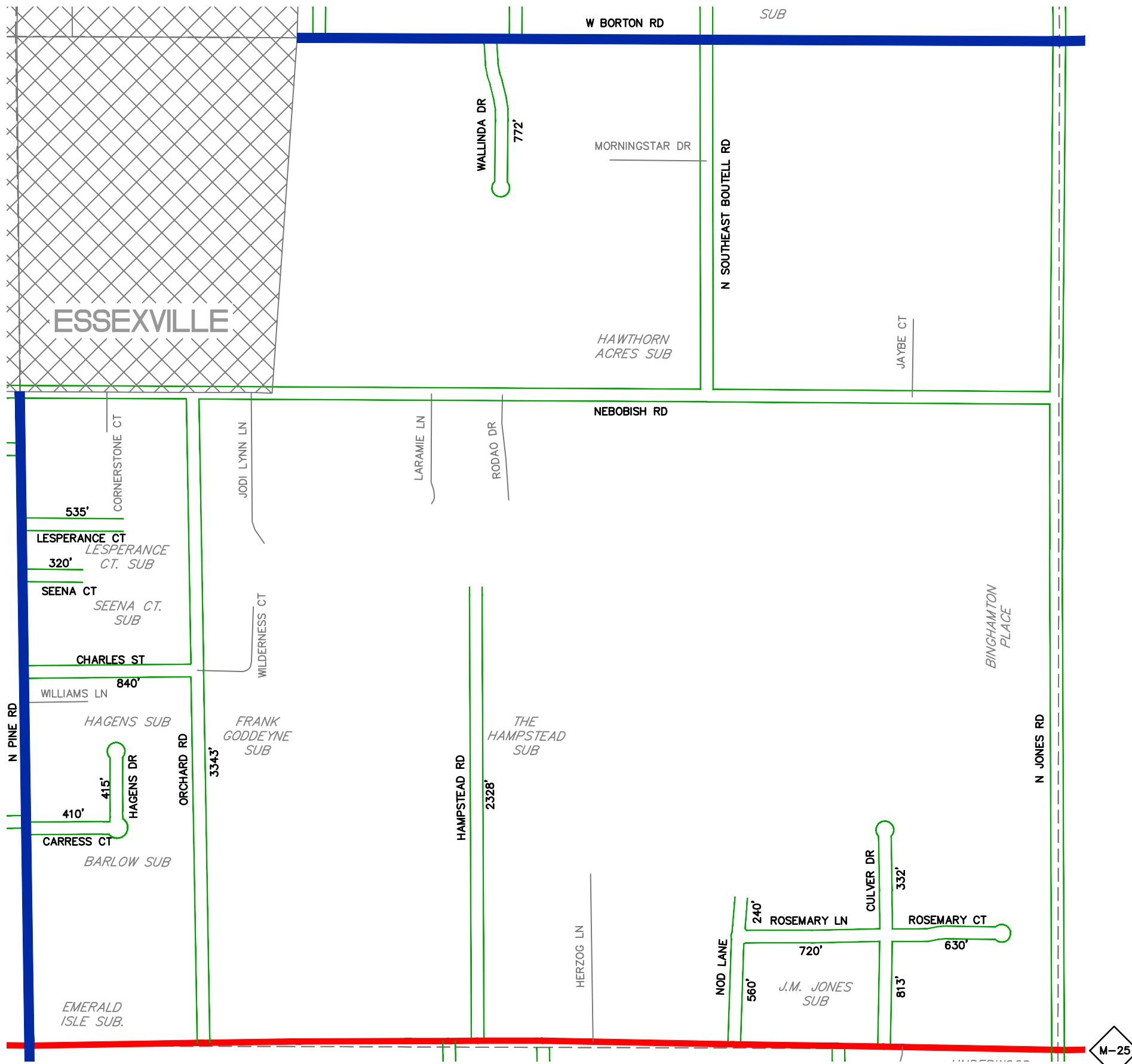

LEGEND

- SECTION LINES
- ADJACENT COUNTY
- CITY, VILLAGE OR PRIVATE STREET
- URBAN LIMITS
- COUNTY PRIMARY ROADS
- COUNTY LOCAL ROADS
- STATE TRUNK LINE
- RAILROAD TRACKS
- CITY OR VILLAGE LIMITS

TOTAL FEET 12,238 = 2.32 MILES

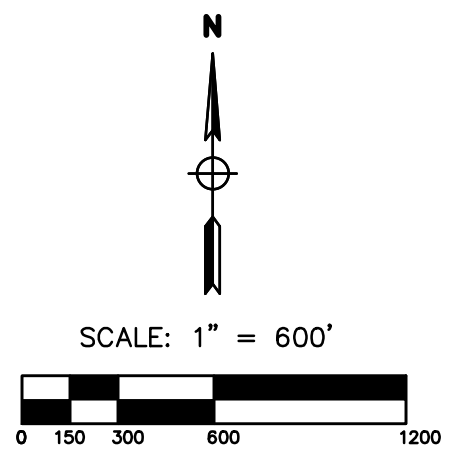

REVISED BY: CLW
 DATE: 05/05/14

HAMPTON TOWNSHIP
 SECTION 24
 T.14 N. - R.05 E.
 BAY COUNTY

M-25

M-25

7-24

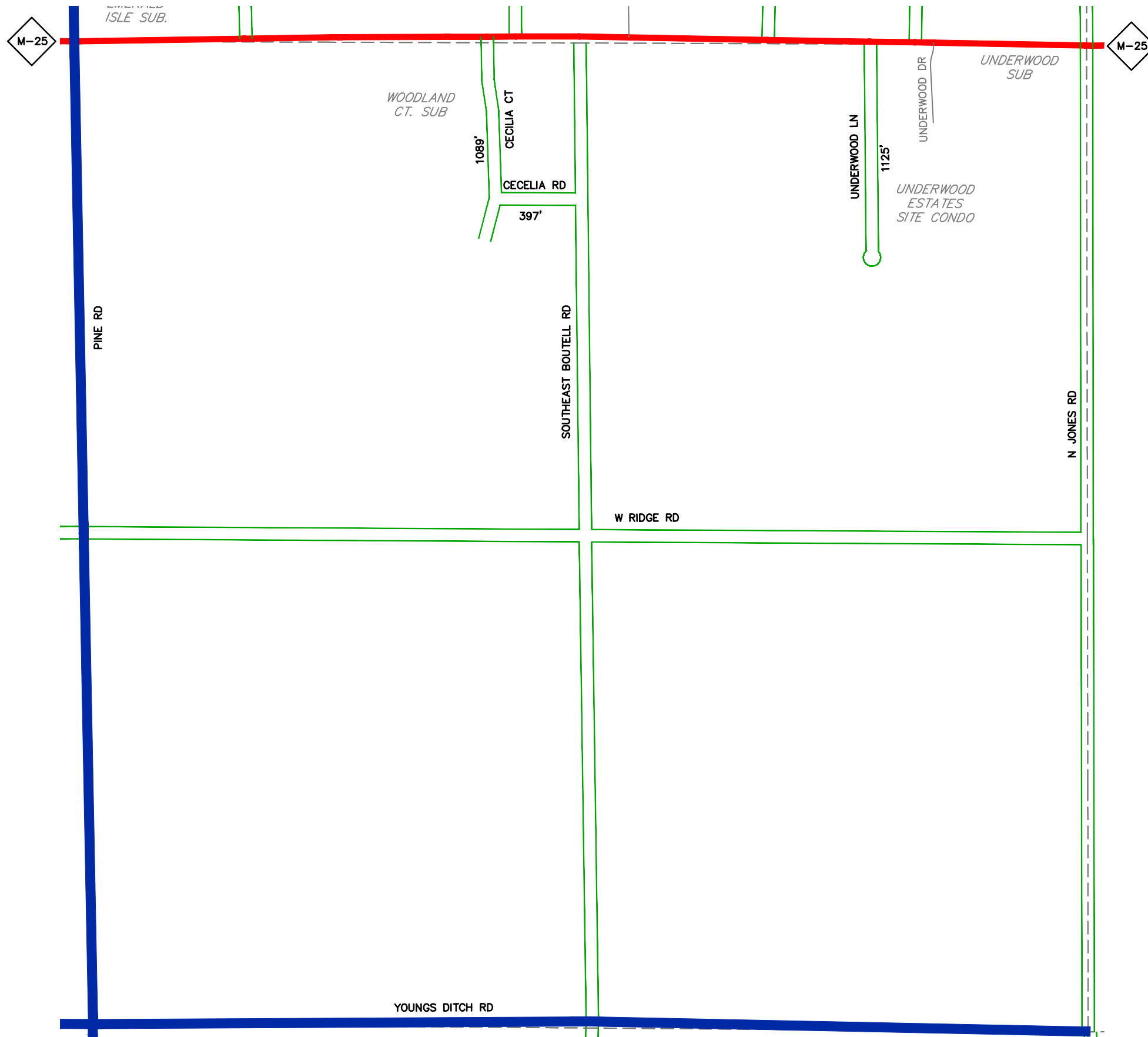

LEGEND

- SECTION LINES
- ADJACENT COUNTY
- CITY, VILLAGE OR PRIVATE STREET
- URBAN LIMITS
- COUNTY PRIMARY ROADS
- COUNTY LOCAL ROADS
- STATE TRUNK LINE
- RAILROAD TRACKS
- CITY OR VILLAGE LIMITS

TOTAL FEET 2,611 = 0.49 MILES



SCALE: 1" = 600'

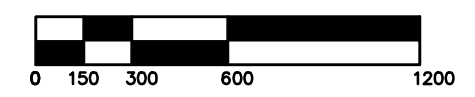

REVISED BY: CLW

DATE: 05/05/14

HAMPTON TOWNSHIP
SECTION 25
T.14 N. - R.05 E.
BAY COUNTY

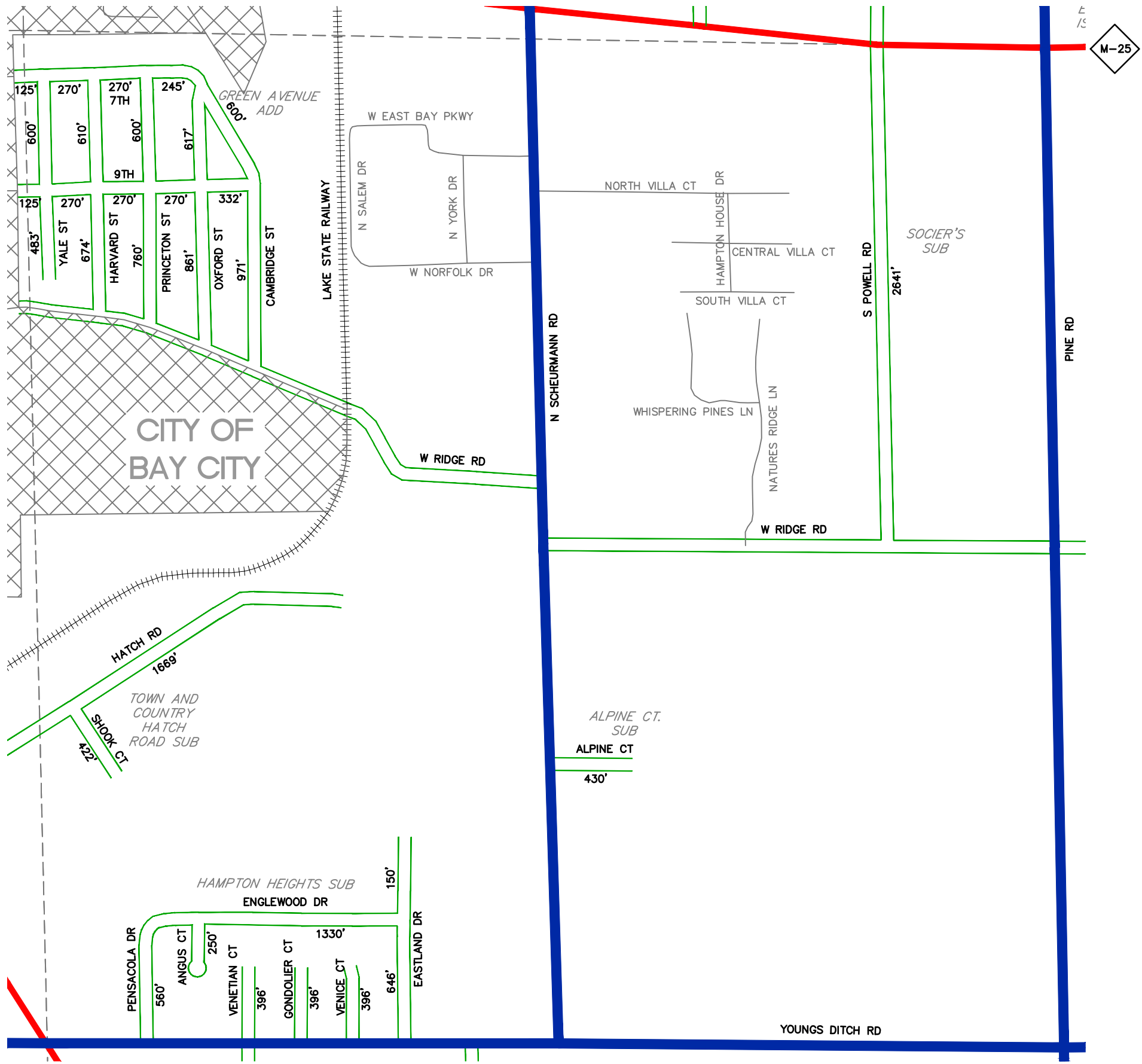

LEGEND

- SECTION LINES
- ADJACENT COUNTY
- CITY, VILLAGE OR PRIVATE STREET
- URBAN LIMITS
- COUNTY PRIMARY ROADS
- COUNTY LOCAL ROADS
- STATE TRUNK LINE
- RAILROAD TRACKS
- CITY OR VILLAGE LIMITS

TOTAL FEET 18,239 = 3.45 MILES



SCALE: 1" = 600'

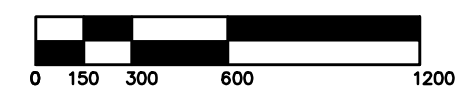

REVISED BY: CLW

DATE: 05/05/14

HAMPTON TOWNSHIP

SECTION 26
T.14 N. - R.05 E.
BAY COUNTY

LEGEND

- SECTION LINES
- ADJACENT COUNTY
- CITY, VILLAGE OR PRIVATE STREET
- URBAN LIMITS
- COUNTY PRIMARY ROADS
- COUNTY LOCAL ROADS
- STATE TRUNK LINE
- RAILROAD TRACKS
- CITY OR VILLAGE LIMITS

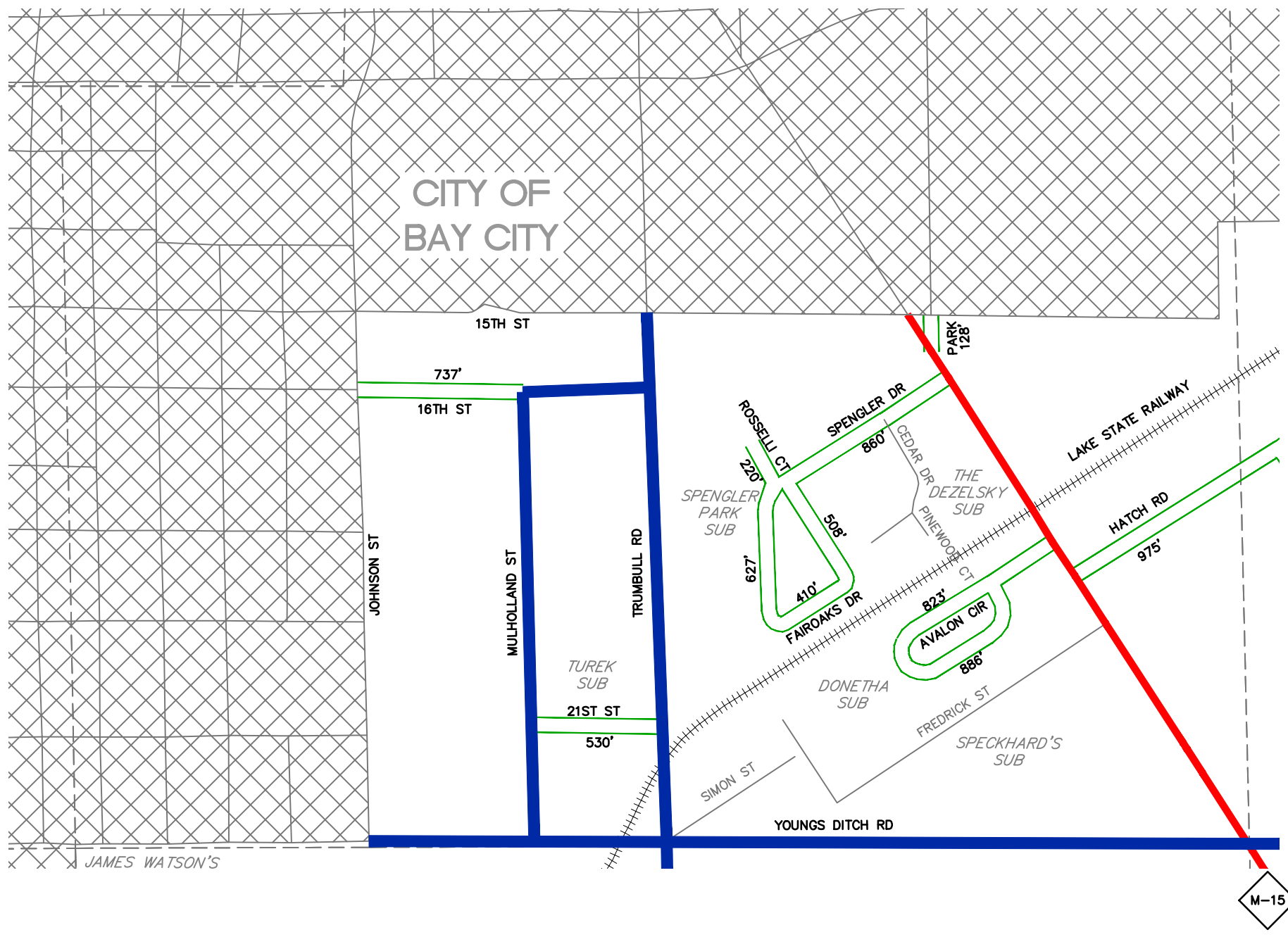

TOTAL FEET 6,704 = 1.27 MILES



SCALE: 1" = 600'

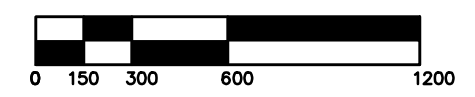

REVISED BY: CLW

DATE: 05/05/14

HAMPTON TOWNSHIP

SECTION 27
T.14 N. - R.05 E.
BAY COUNTY

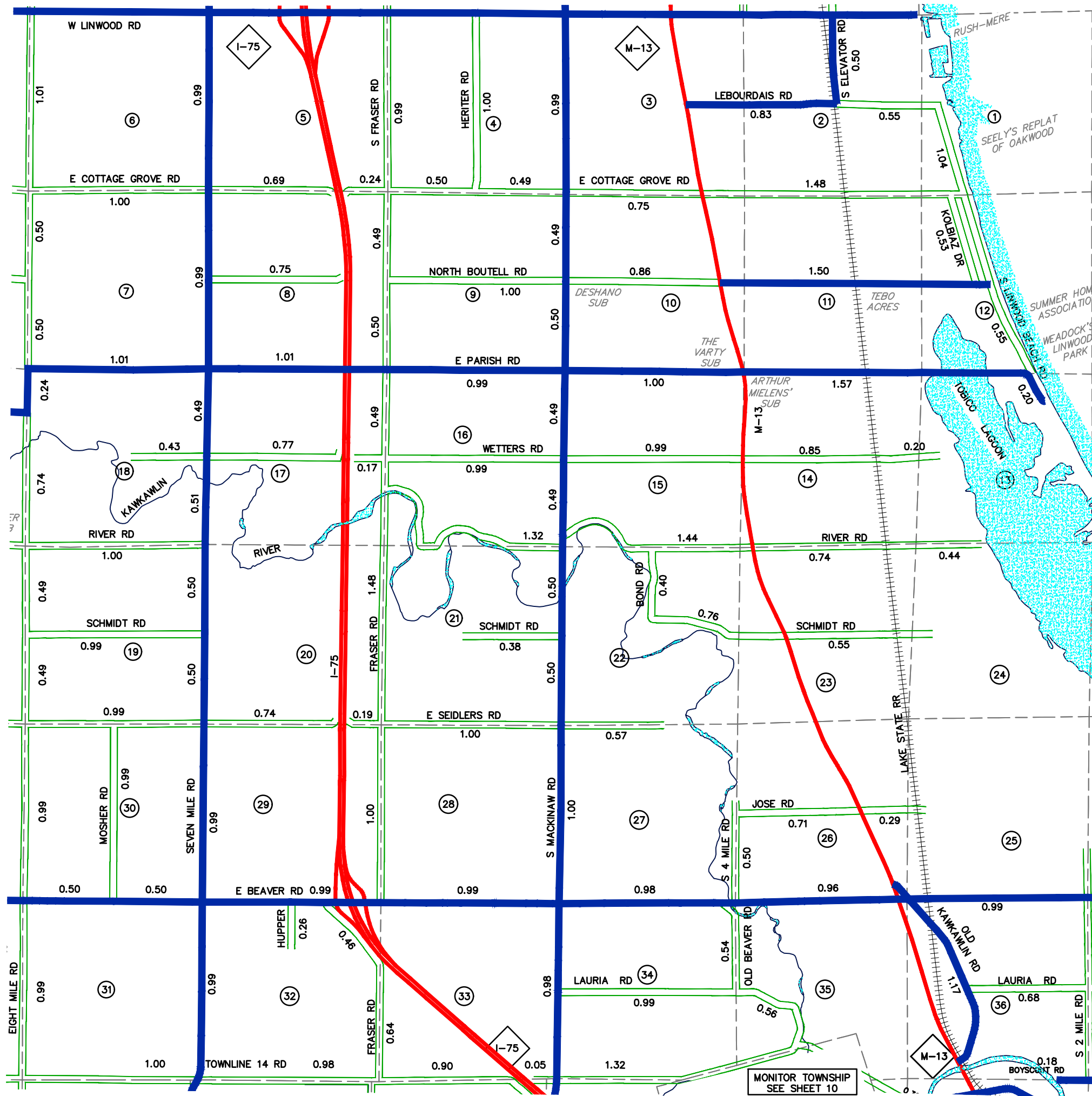

LOCATION MAP

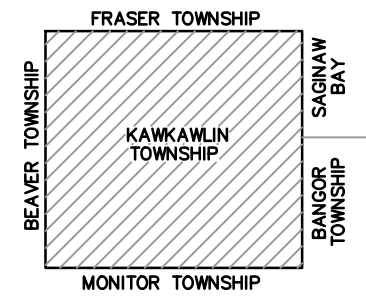

LEGEND

- ADJACENT COUNTY
- CITY, VILLAGE OR PRIVATE STREET
- URBAN LIMITS
- COUNTY PRIMARY ROADS
- COUNTY LOCAL ROADS
- STATE TRUNK LINE
- RAILROADS
- CITY OR VILLAGE LIMITS
- SECTION LINES

PRIMARY ROAD SYSTEM 28.01 MILES

LOCAL ROAD SYSTEM 48.87 MILES



SCALE: 1" = 3000'

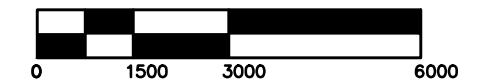

REVISED BY: EJD

DATE: 02/08/19

KAWKAWLIN TOWNSHIP

T.15 N. - R.04 E.
BAY COUNTY

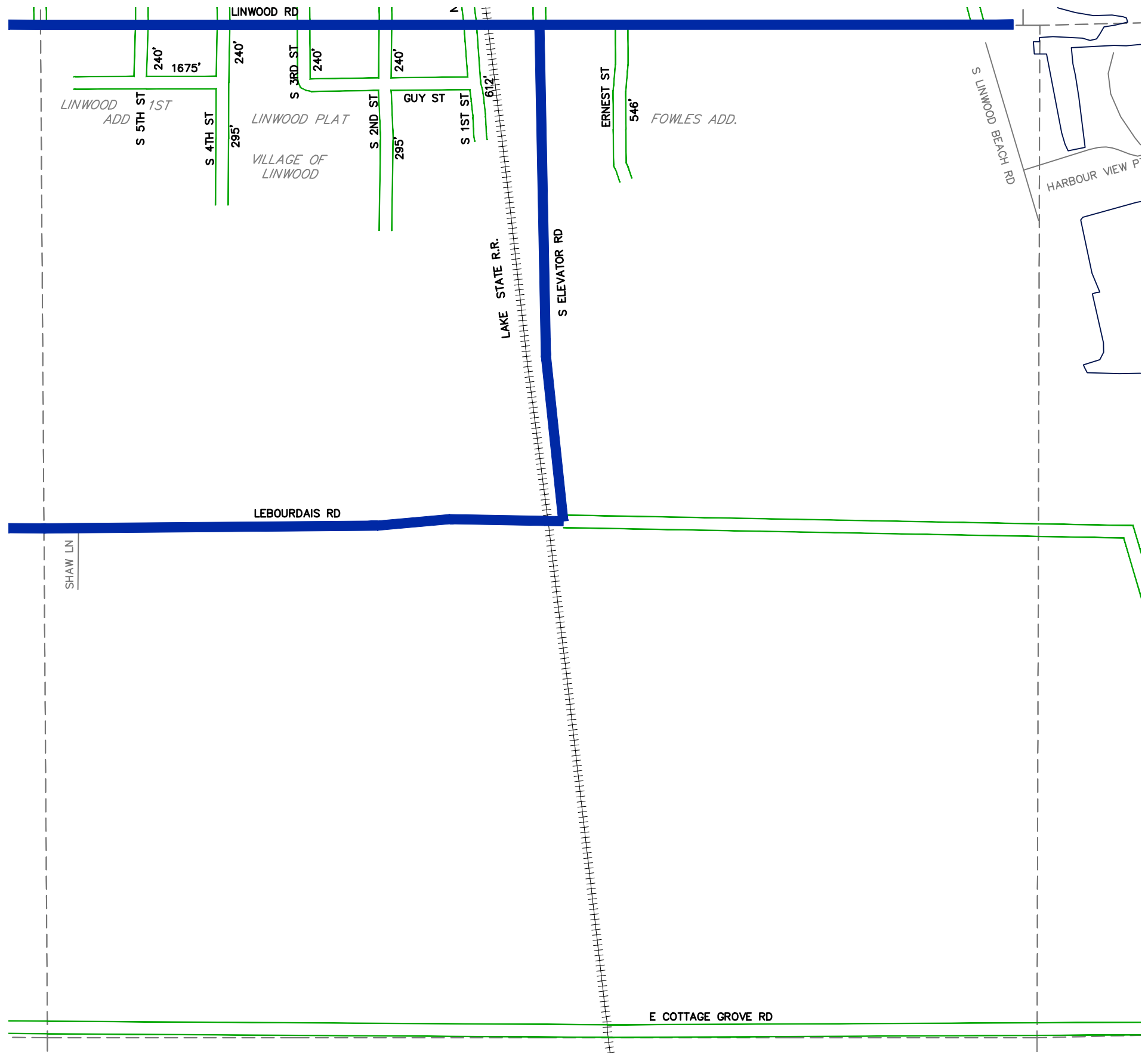

LEGEND

- SECTION LINES
- ADJACENT COUNTY
- CITY, VILLAGE OR PRIVATE STREET
- URBAN LIMITS
- COUNTY PRIMARY ROADS
- COUNTY LOCAL ROADS
- STATE TRUNK LINE
- RAILROAD TRACKS
- CITY OR VILLAGE LIMITS

TOTAL FEET 4,383 = 0.83 MILES

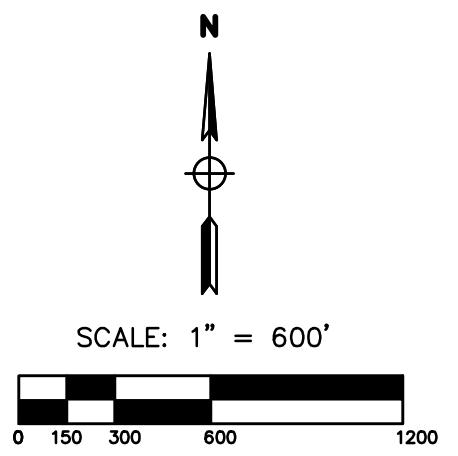

REVISED BY: EJD
 DATE: 02/08/19

KAWKAWLIN TOWNSHIP
 SECTION 2
 T.15 N. - R.04 E.
 BAY COUNTY

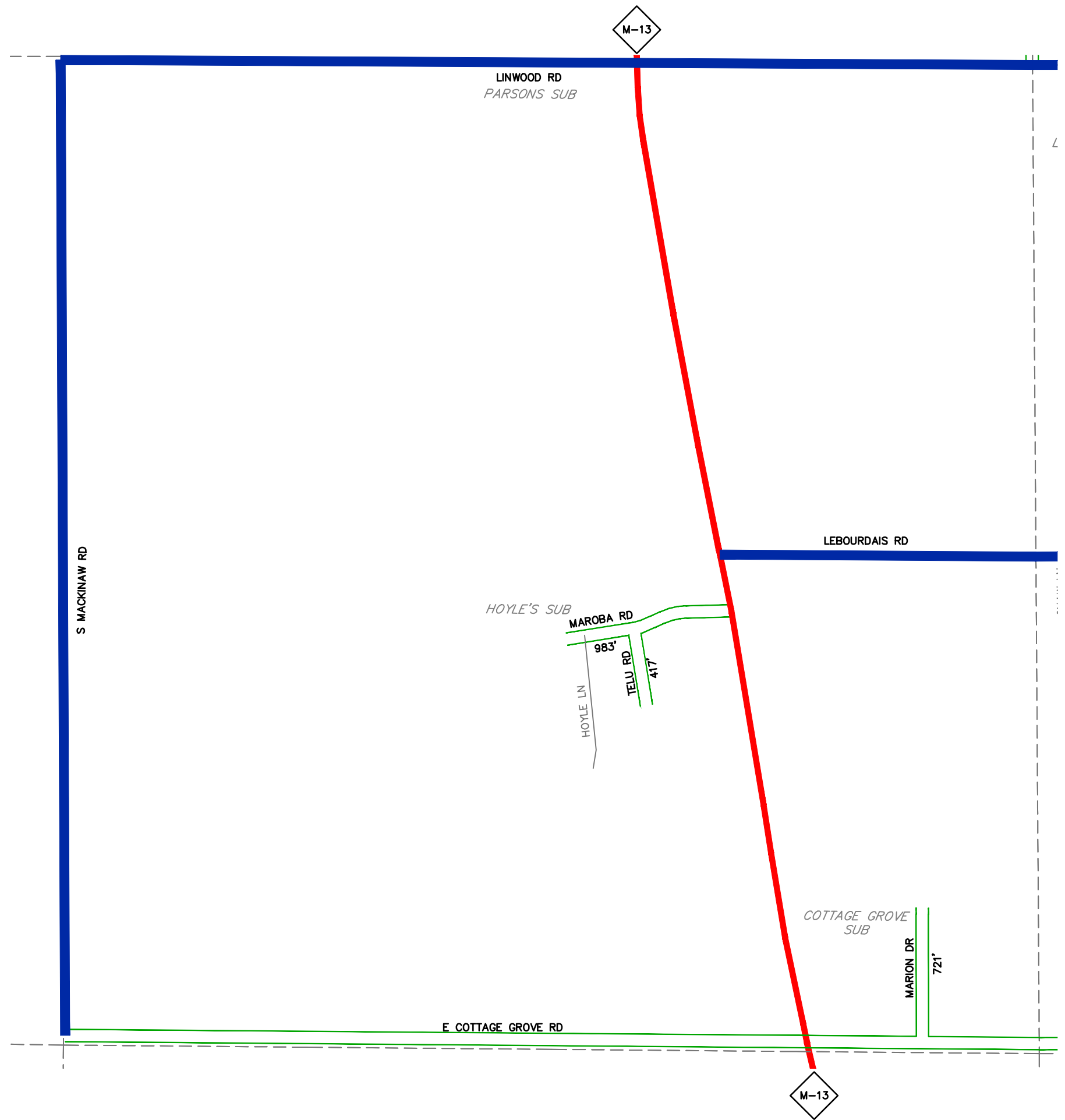

LEGEND

- SECTION LINES
- ADJACENT COUNTY
- CITY, VILLAGE OR PRIVATE STREET
- URBAN LIMITS
- COUNTY PRIMARY ROADS
- COUNTY LOCAL ROADS
- STATE TRUNK LINE
- RAILROAD TRACKS
- CITY OR VILLAGE LIMITS

TOTAL FEET **2,121** = **0.40** MILES

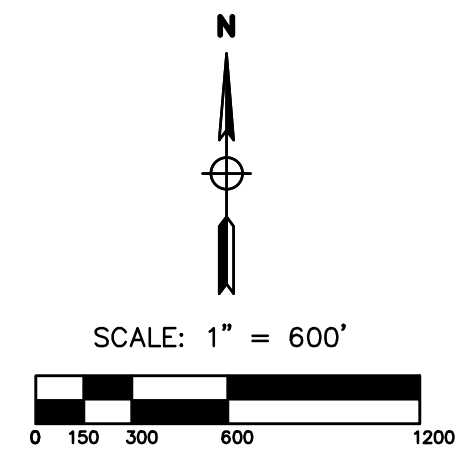

REVISED BY: EJD

DATE: 02/08/19

KAWKAWLIN TOWNSHIP
 SECTION 3
 T.15 N. - R.04 E.
 BAY COUNTY

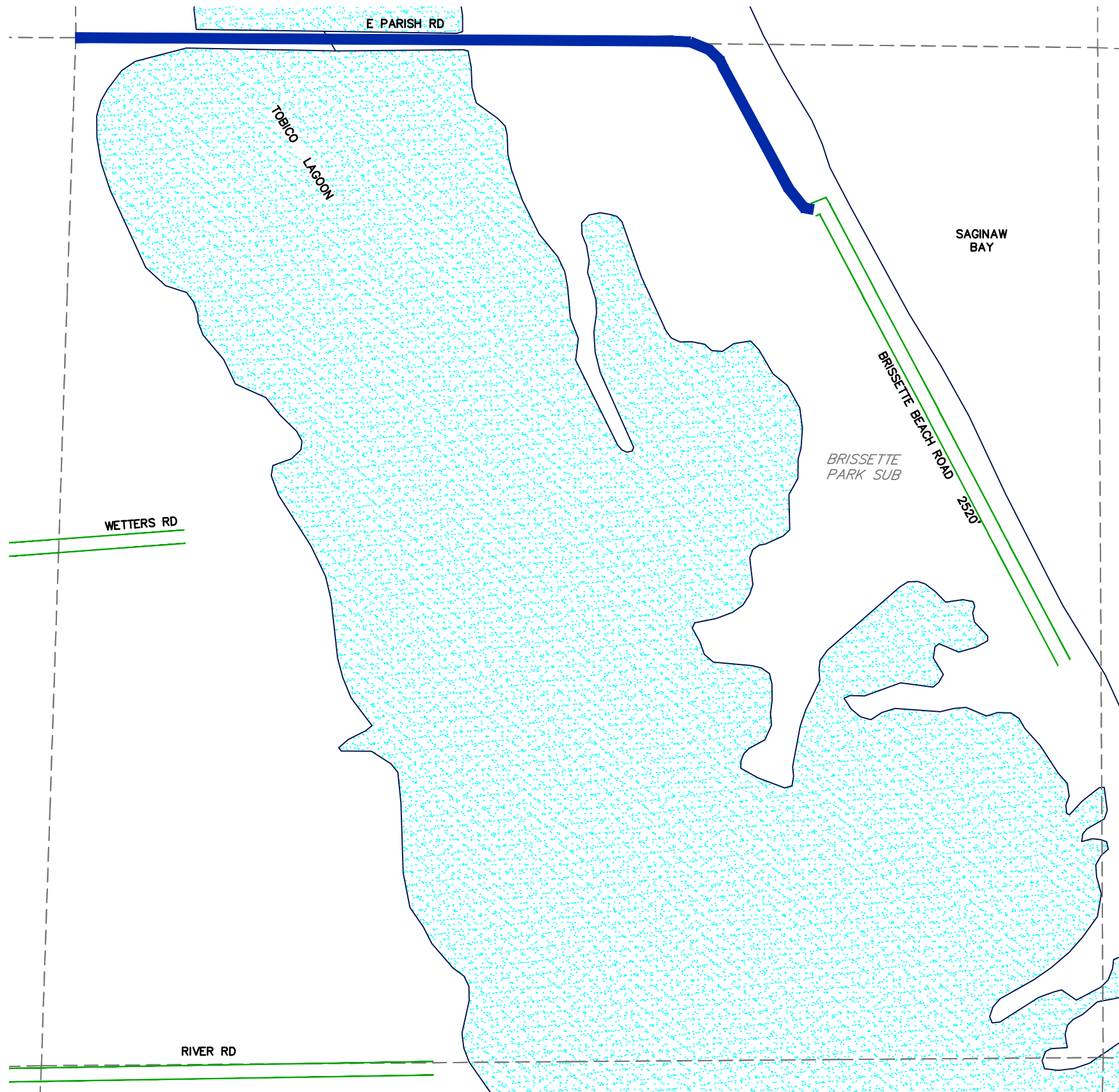

LEGEND

- SECTION LINES
- ADJACENT COUNTY
- CITY, VILLAGE OR PRIVATE STREET
- URBAN LIMITS
- COUNTY PRIMARY ROADS
- COUNTY LOCAL ROADS
- STATE TRUNK LINE
- RAILROAD TRACKS
- CITY OR VILLAGE LIMITS

TOTAL FEET 2,520 = 0.48 MILES

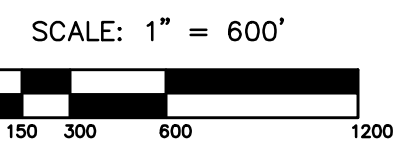
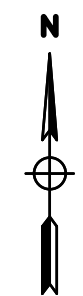

REVISED BY: CLW
 DATE: 05/05/14

KAWKAWLIN TOWNSHIP
 SECTION 13
 T.15 N. - R.04 E.
 BAY COUNTY

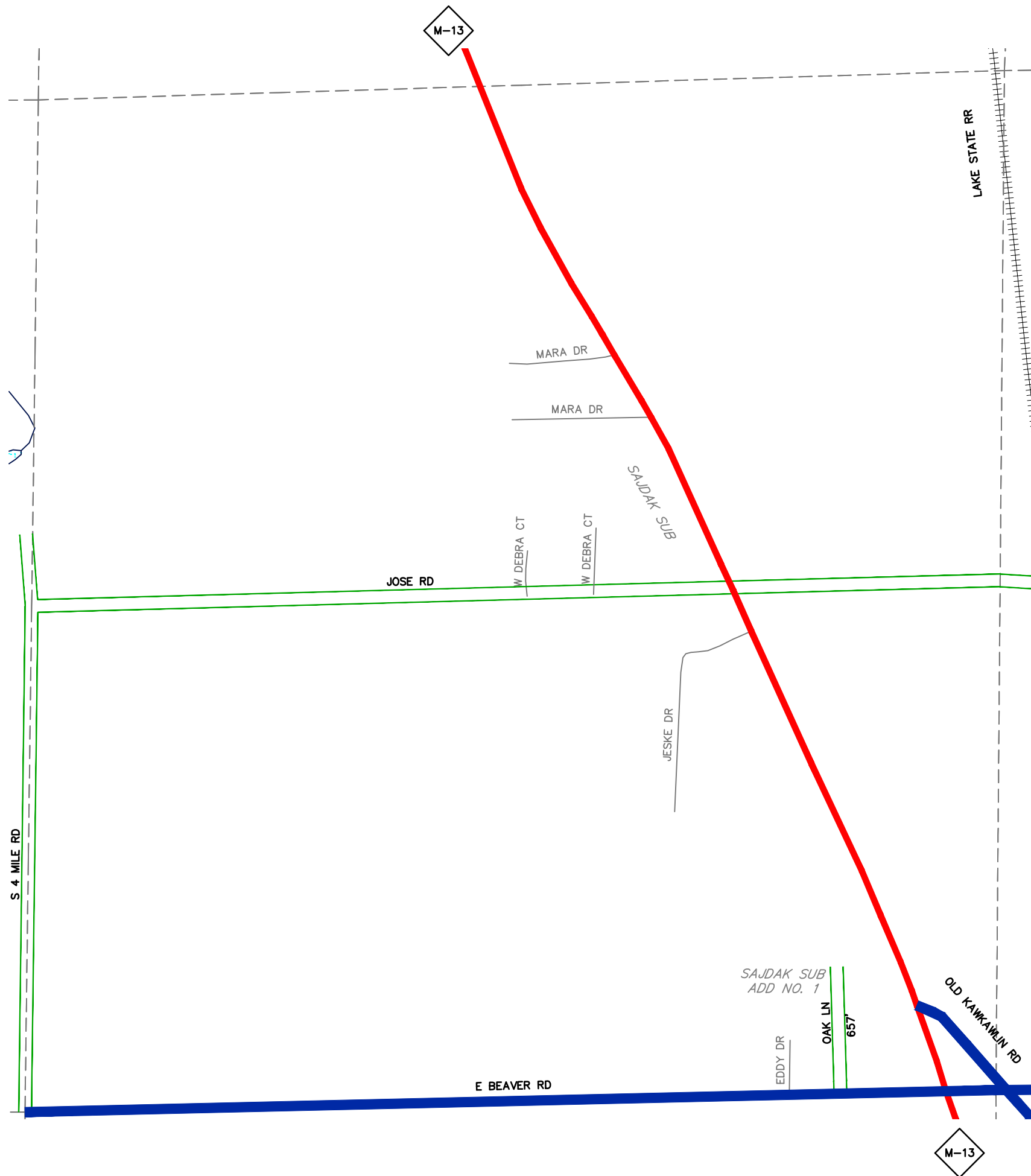

LEGEND

- SECTION LINES
- ADJACENT COUNTY
- CITY, VILLAGE OR PRIVATE STREET
- URBAN LIMITS
- COUNTY PRIMARY ROADS
- COUNTY LOCAL ROADS
- STATE TRUNK LINE
- RAILROAD TRACKS
- CITY OR VILLAGE LIMITS

TOTAL FEET 657 = 0.12 MILES

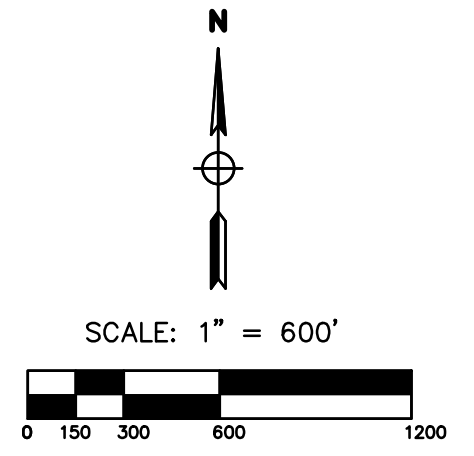

REVISED BY: CLW
 DATE: 05/05/14

KAWKAWLIN TOWNSHIP
 SECTION 26
 T.15 N. - R.04 E.
 BAY COUNTY

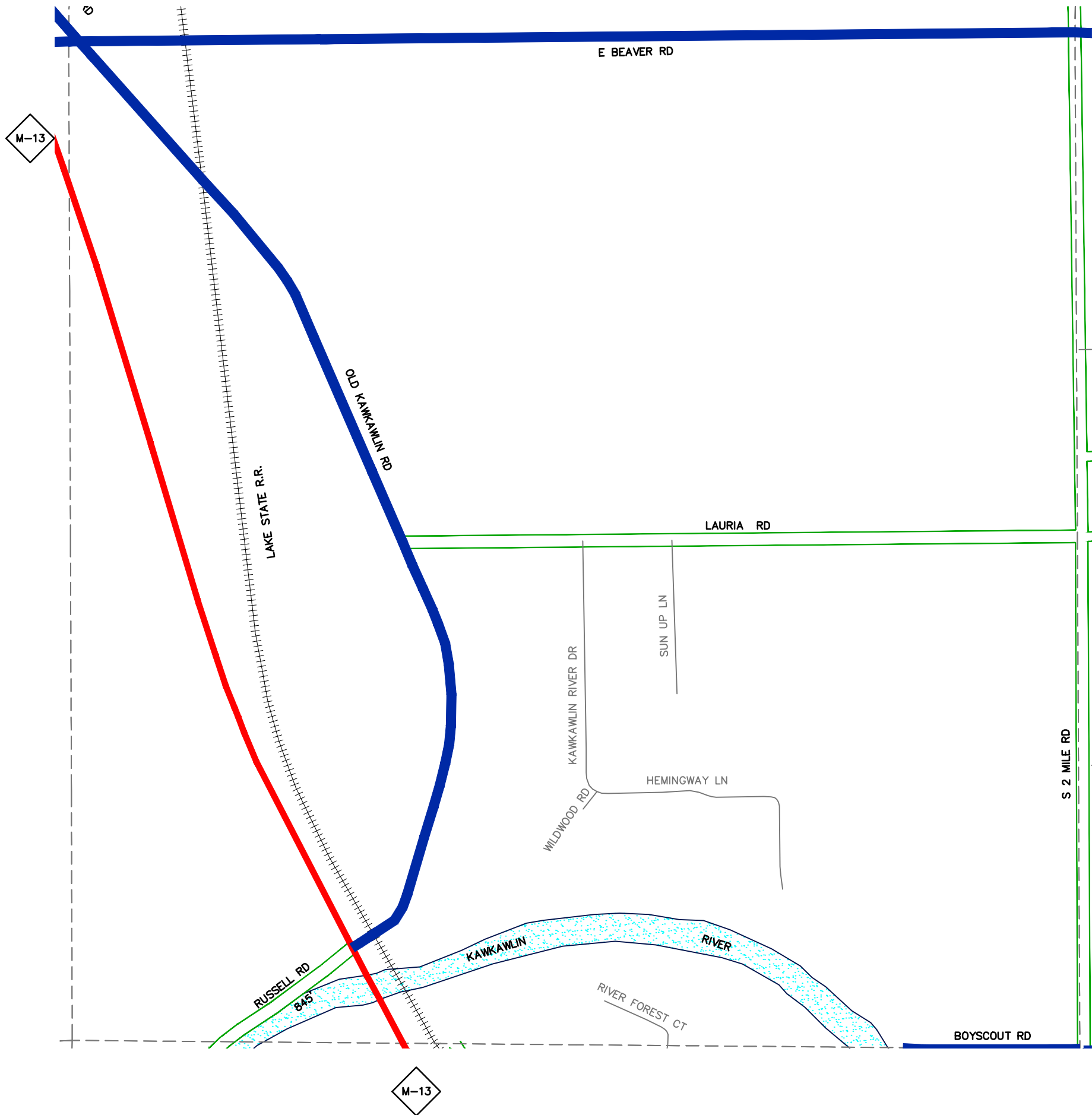

LEGEND

- SECTION LINES
- ADJACENT COUNTY
- CITY, VILLAGE OR PRIVATE STREET
- URBAN LIMITS
- COUNTY PRIMARY ROADS
- COUNTY LOCAL ROADS
- STATE TRUNK LINE
- RAILROAD TRACKS
- CITY OR VILLAGE LIMITS

TOTAL FEET 845 = 0.16 MILES

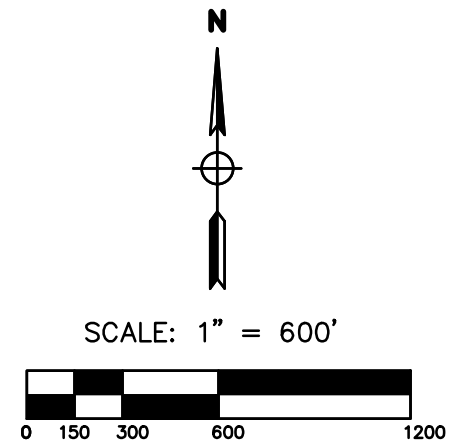

REVISED BY: CLW
 DATE: 05/05/14

KAWKAWLIN TOWNSHIP
 SECTION 36
 T.15 N. - R.04 E.
 BAY COUNTY

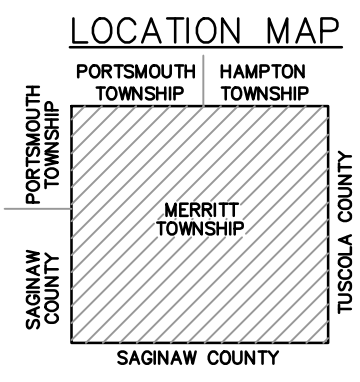
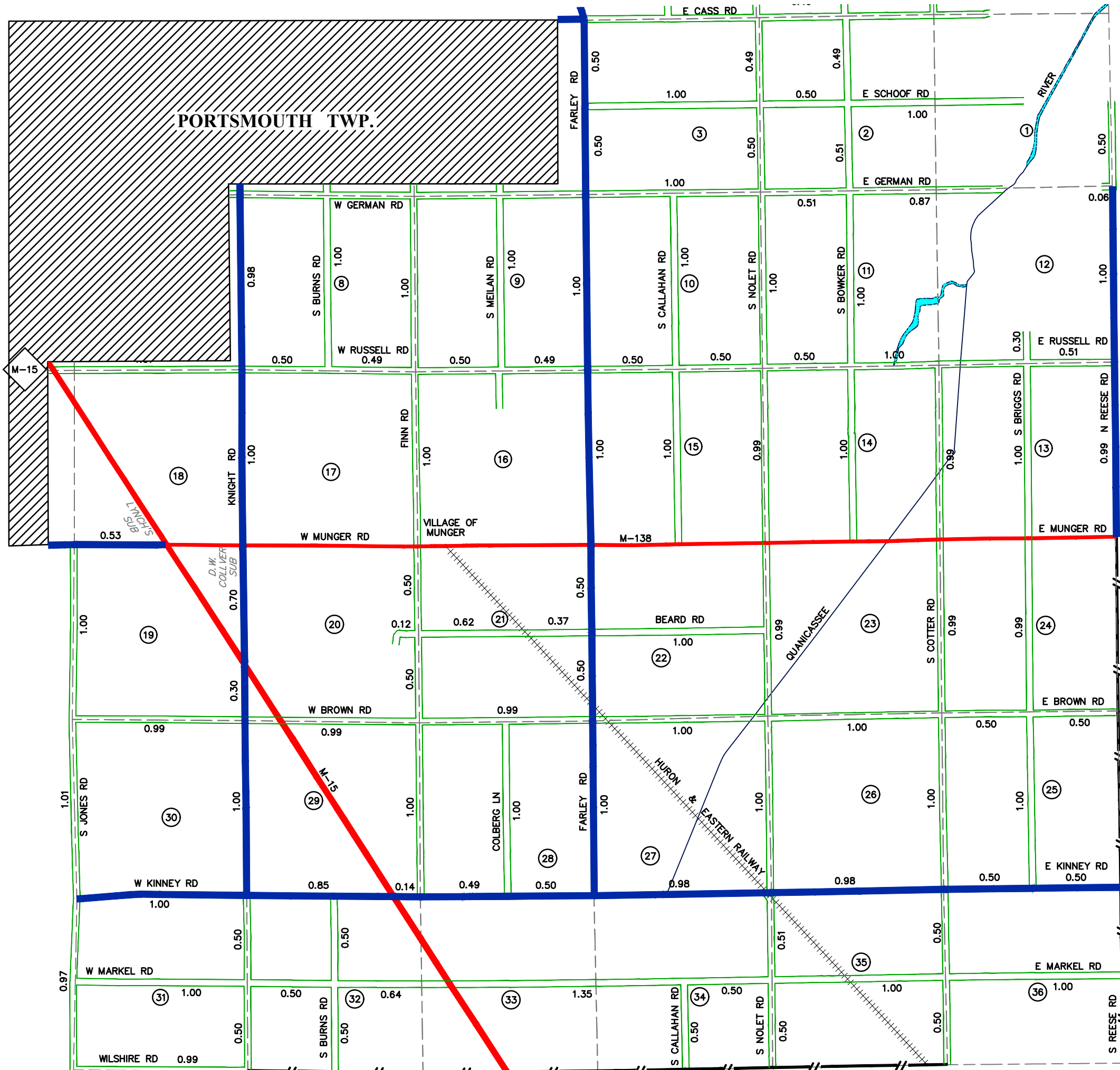

- LEGEND**
- ADJACENT COUNTY
 - CITY, VILLAGE OR PRIVATE STREET
 - URBAN LIMITS
 - COUNTY PRIMARY ROADS
 - COUNTY LOCAL ROADS
 - STATE TRUNK LINE
 - RAILROADS
 - CITY OR VILLAGE LIMITS
 - SECTION LINES

PRIMARY ROAD SYSTEM 17.44 MILES
 LOCAL ROAD SYSTEM 56.22 MILES

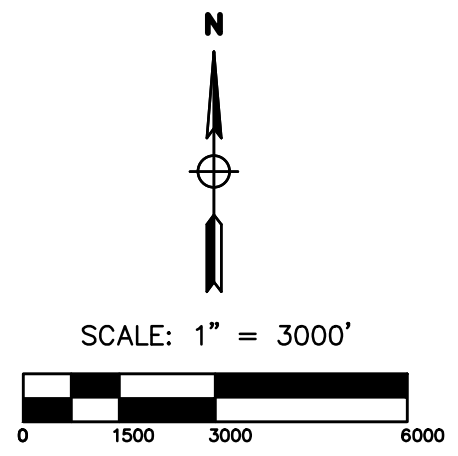

REVISED BY: CLW
 DATE: 05/05/14

MERRITT TOWNSHIP
 T.13 N. - R.06 E.
 BAY COUNTY

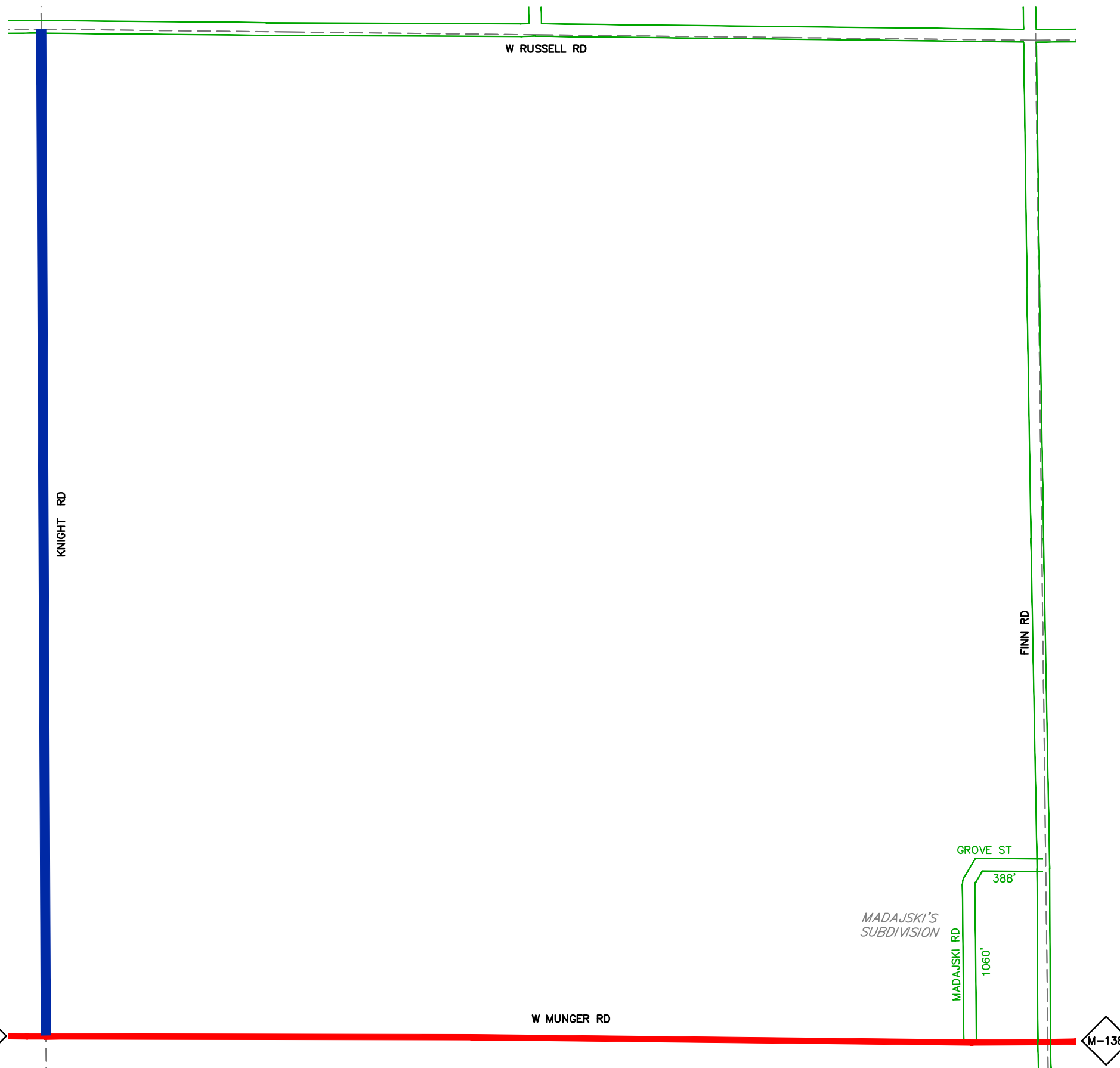

LEGEND

- SECTION LINES
- ADJACENT COUNTY
- CITY, VILLAGE OR PRIVATE STREET
- URBAN LIMITS
- COUNTY PRIMARY ROADS
- COUNTY LOCAL ROADS
- STATE TRUNK LINE
- RAILROAD TRACKS
- CITY OR VILLAGE LIMITS

TOTAL FEET 1,448 = 0.27 MILES



SCALE: 1" = 600'



REVISED BY: CLW

DATE: 05/05/14

MERRITT TOWNSHIP

SECTION 17
T.13 N. - R.06 E.
BAY COUNTY

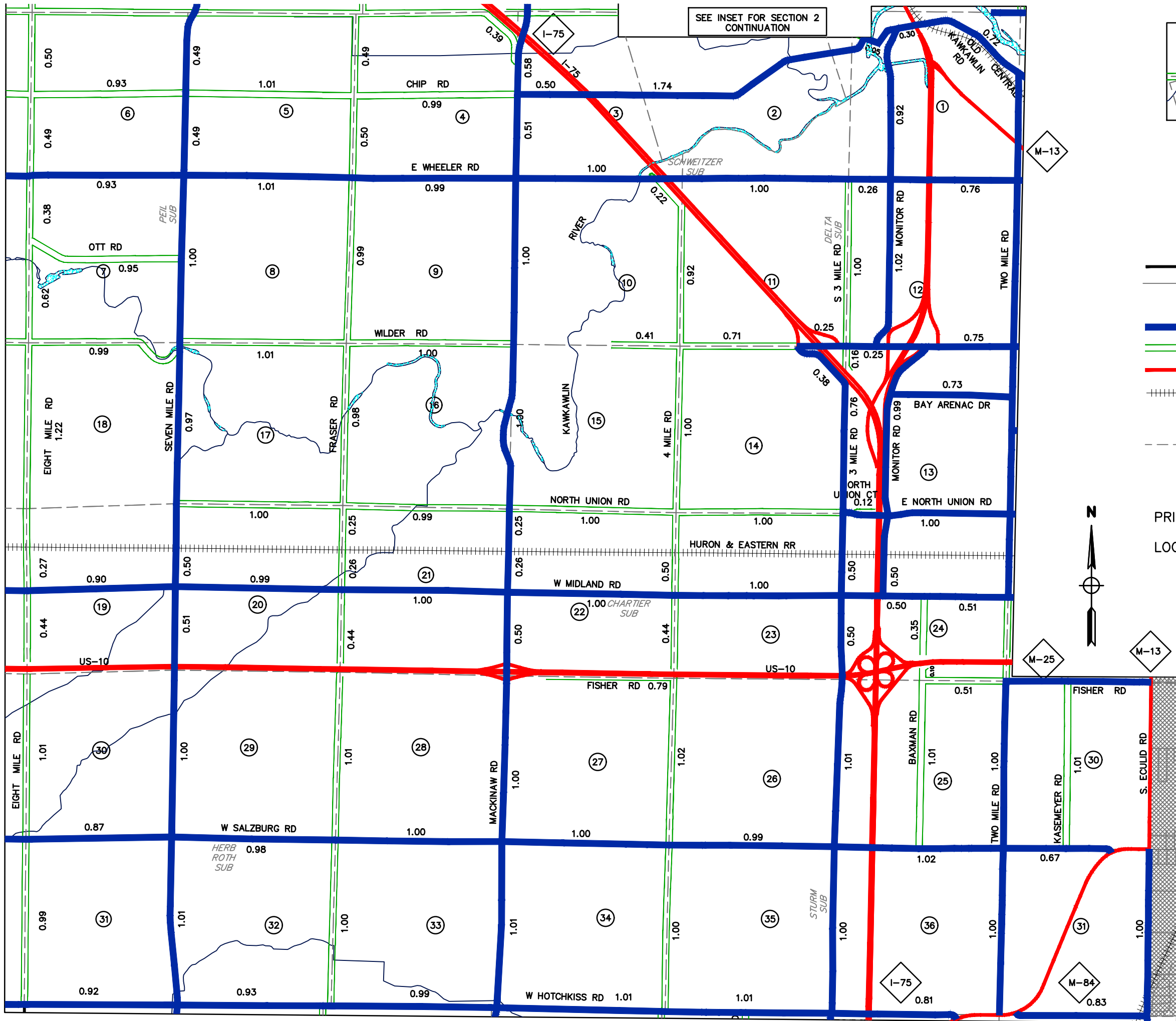

SEE INSET FOR SECTION 2 CONTINUATION

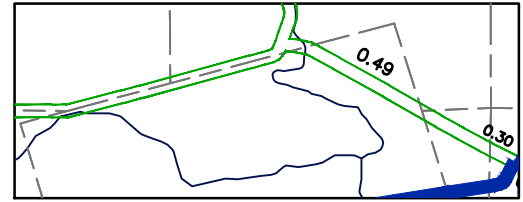

SECTION 2 - CONTINUED

LEGEND

- ADJACENT COUNTY
- CITY, VILLAGE OR PRIVATE STREET
- URBAN LIMITS
- COUNTY PRIMARY ROADS
- COUNTY LOCAL ROADS
- STATE TRUNK LINE
- RAILROADS
- CITY OR VILLAGE LIMITS
- SECTION LINES

PRIMARY ROAD SYSTEM 53.83 MILES
 LOCAL ROAD SYSTEM 35.16 MILES

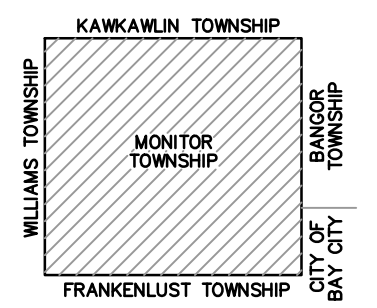

LOCATION MAP

SCALE: 1" = 3000'

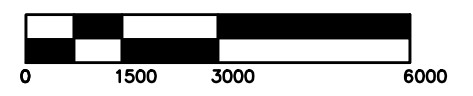

REVISED BY: CLW

DATE: 02/13/15

MONITOR TOWNSHIP
 T.14 N. - R.04 & 05 E.
 BAY COUNTY

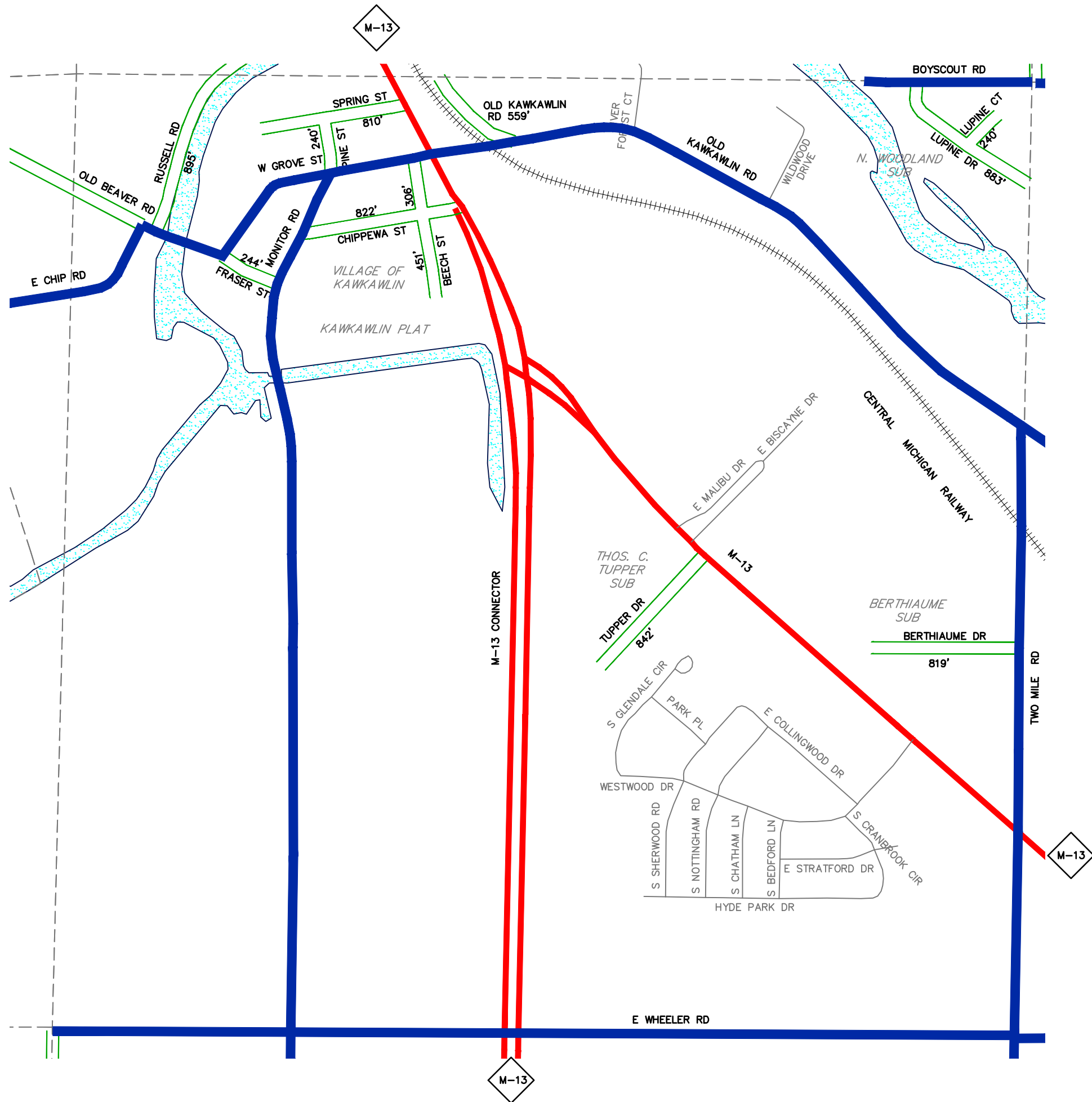

LEGEND

- SECTION LINES
- ADJACENT COUNTY
- CITY, VILLAGE OR PRIVATE STREET
- URBAN LIMITS
- COUNTY PRIMARY ROADS
- COUNTY LOCAL ROADS
- STATE TRUNK LINE
- RAILROAD TRACKS
- CITY OR VILLAGE LIMITS

TOTAL FEET 7,111 = 1.35 MILES

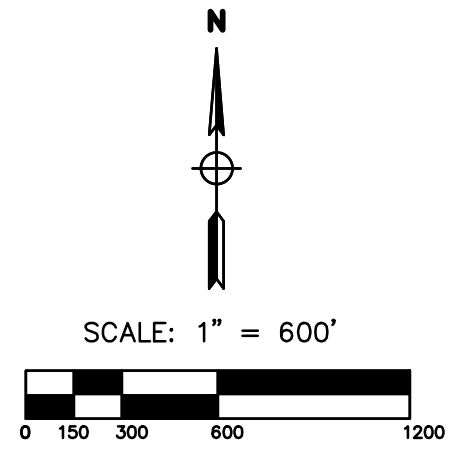

REVISED BY: CLW
 DATE: 05/05/14

MONITOR TOWNSHIP
 SECTION 1
 T.14 N. - R.04 E.
 BAY COUNTY

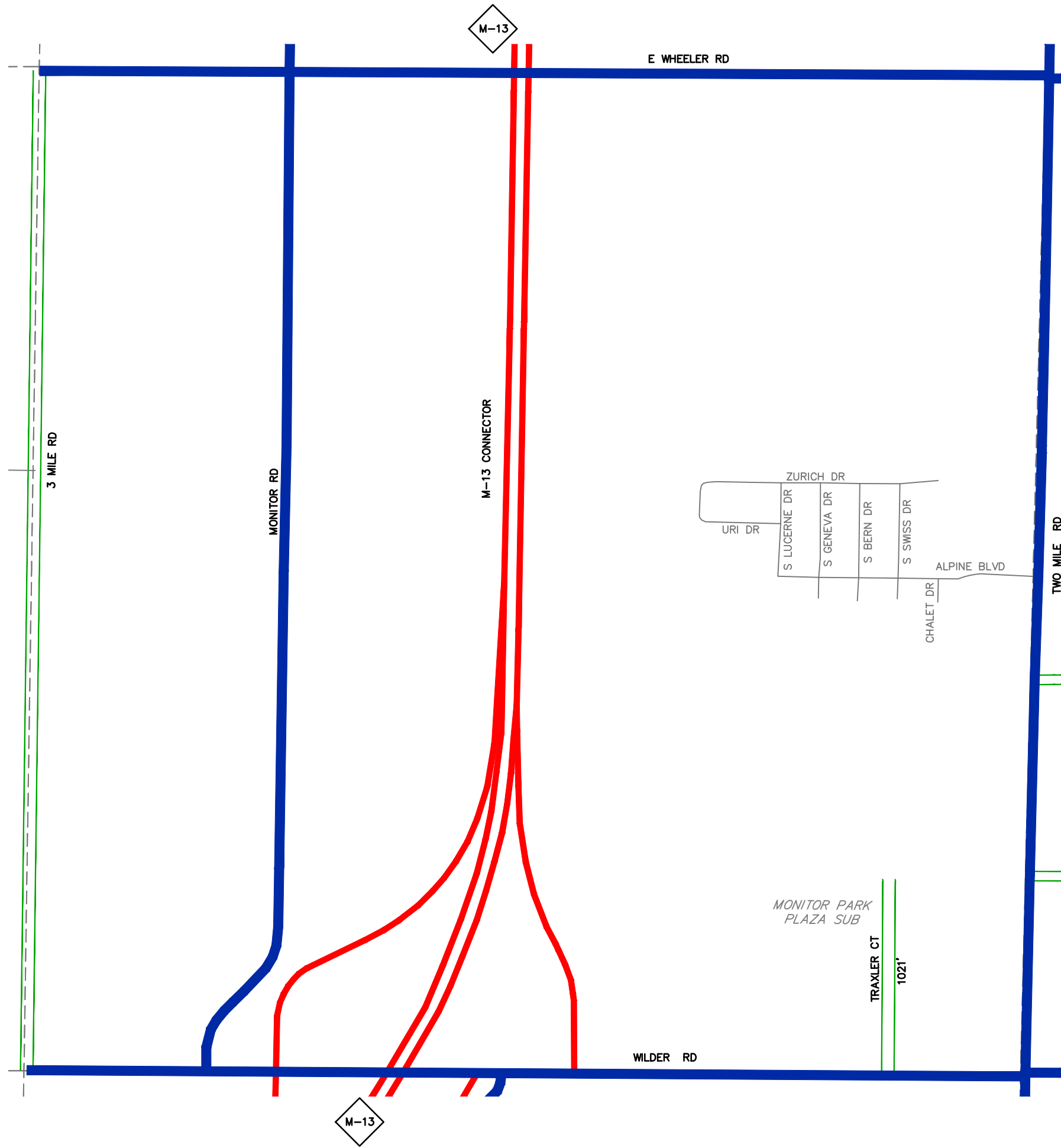

LEGEND

- SECTION LINES
- ADJACENT COUNTY
- CITY, VILLAGE OR PRIVATE STREET
- URBAN LIMITS
- COUNTY PRIMARY ROADS
- COUNTY LOCAL ROADS
- STATE TRUNK LINE
- RAILROAD TRACKS
- CITY OR VILLAGE LIMITS

TOTAL FEET 1,021 = 0.19 MILES

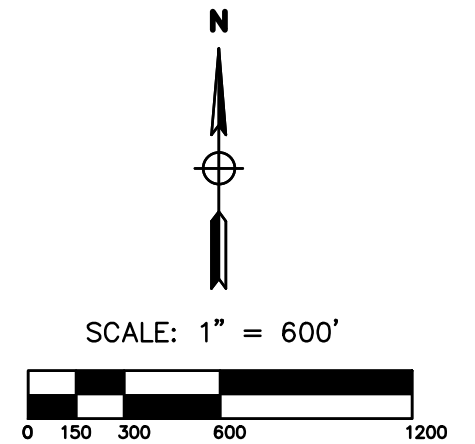

REVISED BY: CLW

DATE: 05/05/14

MONITOR TOWNSHIP
SECTION 12
T.14 N. - R.04 E.
BAY COUNTY

MONITOR PARK
PLAZA SUB
TRAXLER CT
1021'

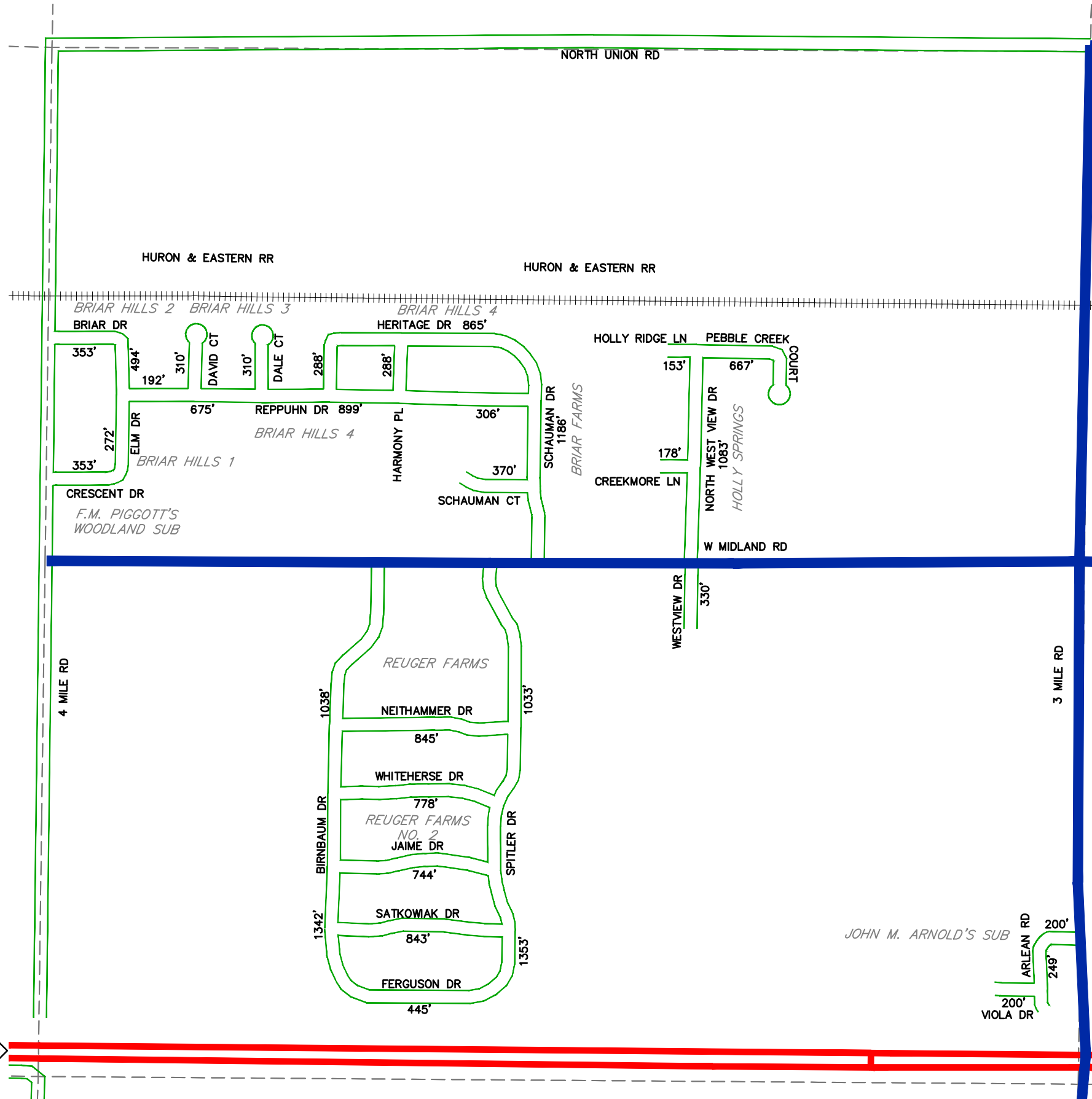

LEGEND

- - - - - SECTION LINES
- ==== ADJACENT COUNTY
- _____ CITY, VILLAGE OR PRIVATE STREET
- _____ URBAN LIMITS
- ==== COUNTY PRIMARY ROADS
- ==== COUNTY LOCAL ROADS
- ==== STATE TRUNK LINE
- +++++ RAILROAD TRACKS
- XXXXX CITY OR VILLAGE LIMITS

TOTAL FEET 18,642 = 3.53 MILES



SCALE: 1" = 600'



REVISED BY: EJD

DATE: 02/20/17

MONITOR TOWNSHIP

SECTION 23
T.14 N. - R.04 E.
BAY COUNTY



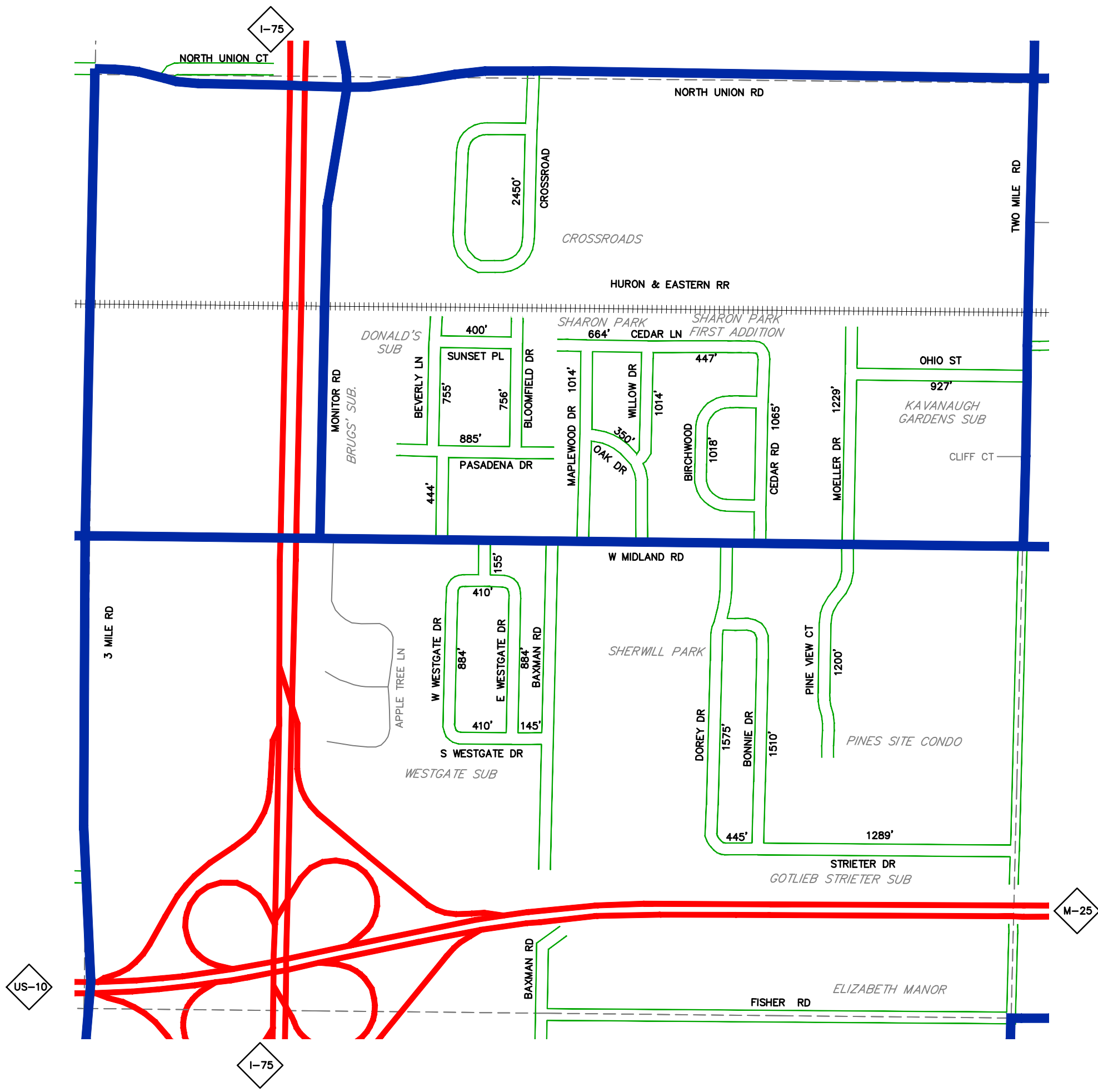

LEGEND

- SECTION LINES
- ADJACENT COUNTY
- CITY, VILLAGE OR PRIVATE STREET
- URBAN LIMITS
- COUNTY PRIMARY ROADS
- COUNTY LOCAL ROADS
- STATE TRUNK LINE
- RAILROAD TRACKS
- CITY OR VILLAGE LIMITS

TOTAL FEET 22,325 = 4.23 MILES

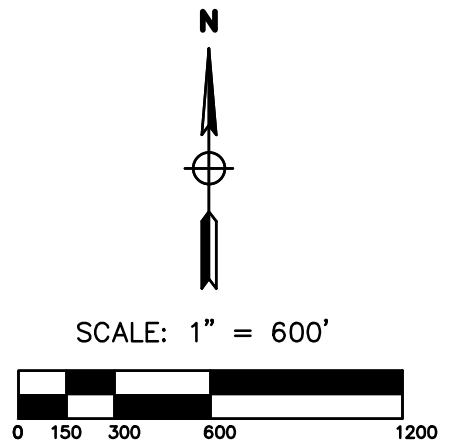

REVISED BY: CLW

DATE: 05/05/14

MONITOR TOWNSHIP

SECTION 24
T.14 N. - R.04 E.
BAY COUNTY

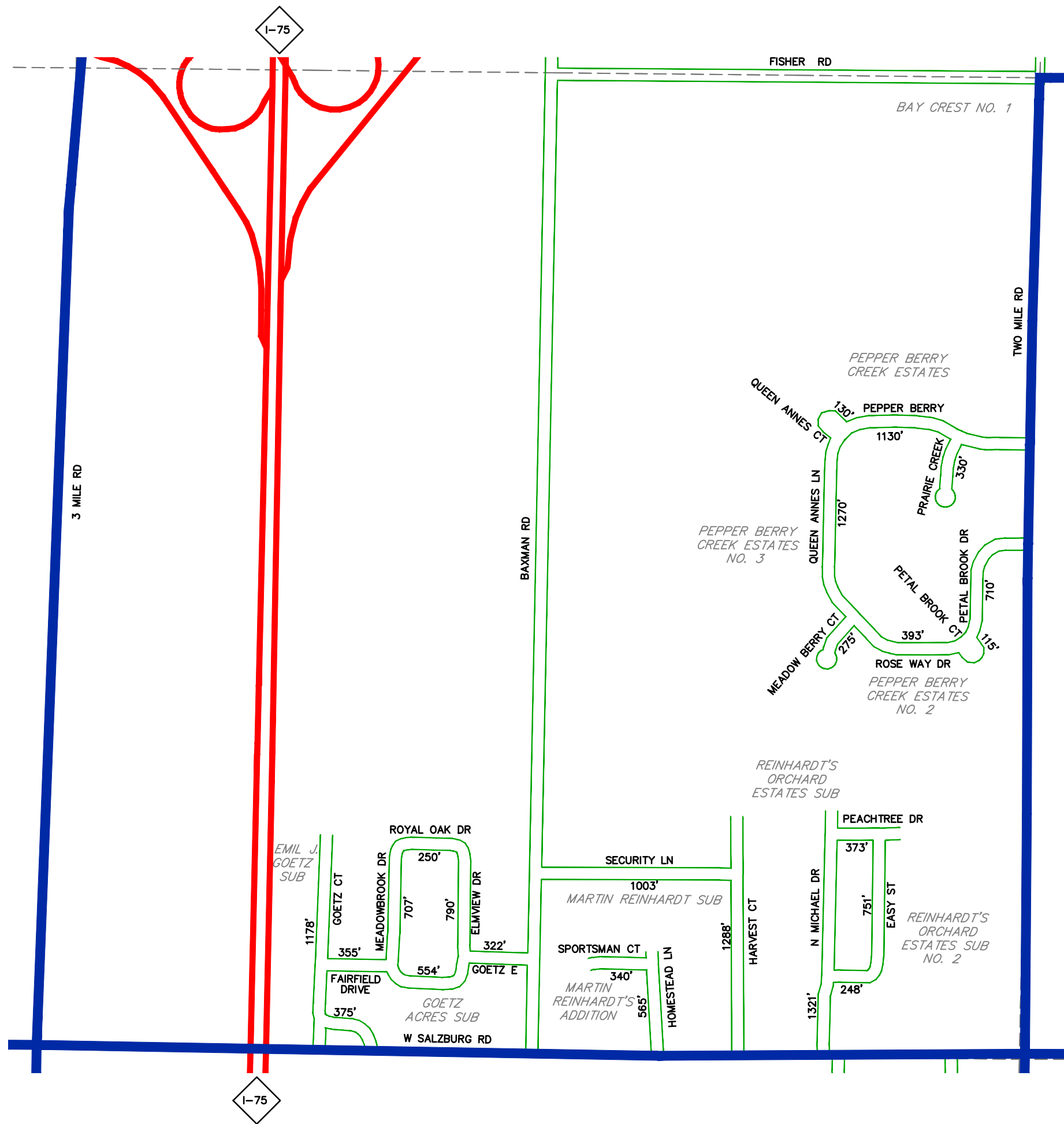

LEGEND

- SECTION LINES
- ADJACENT COUNTY
- CITY, VILLAGE OR PRIVATE STREET
- URBAN LIMITS
- COUNTY PRIMARY ROADS
- COUNTY LOCAL ROADS
- STATE TRUNK LINE
- RAILROAD TRACKS
- CITY OR VILLAGE LIMITS

TOTAL FEET **14,773** = **2.80** MILES



SCALE: 1" = 600'

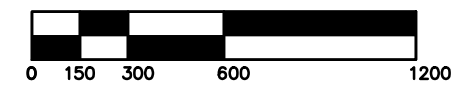

REVISED BY: CLW

DATE: 05/05/14

MONITOR TOWNSHIP

SECTION 25
T.14 N. - R.04 E.
BAY COUNTY

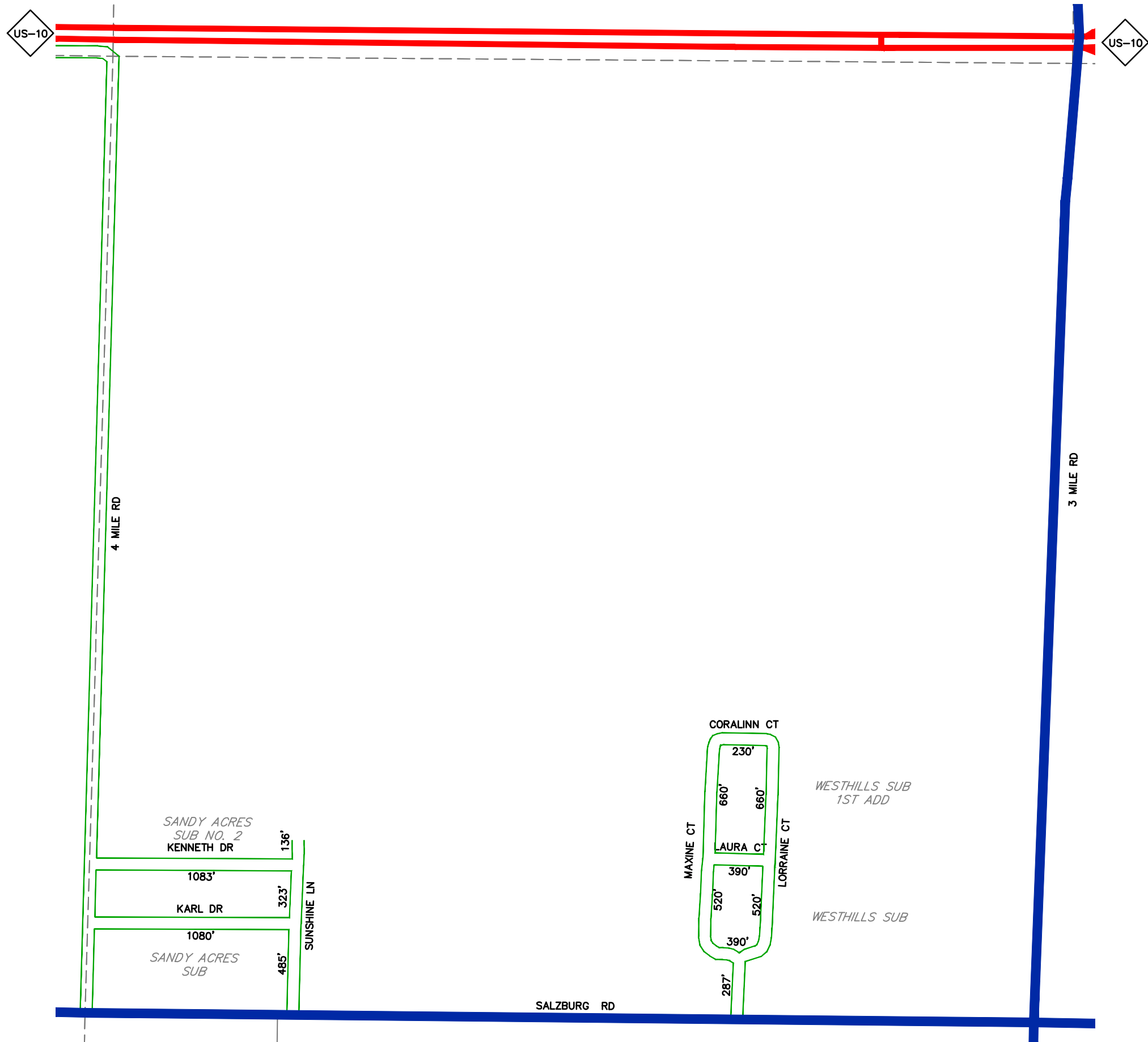

LEGEND

- SECTION LINES
- ADJACENT COUNTY
- CITY, VILLAGE OR PRIVATE STREET
- URBAN LIMITS
- COUNTY PRIMARY ROADS
- COUNTY LOCAL ROADS
- STATE TRUNK LINE
- RAILROAD TRACKS
- CITY OR VILLAGE LIMITS

TOTAL FEET 6,764 = 1.28 MILES

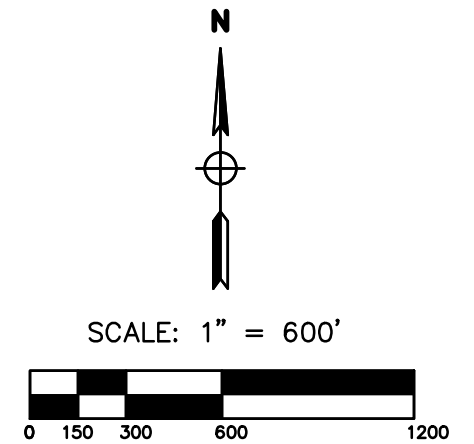

REVISED BY: CLW
 DATE: 05/05/14

MONITOR TOWNSHIP
 SECTION 26
 T.14 N. - R.04 E.
 BAY COUNTY

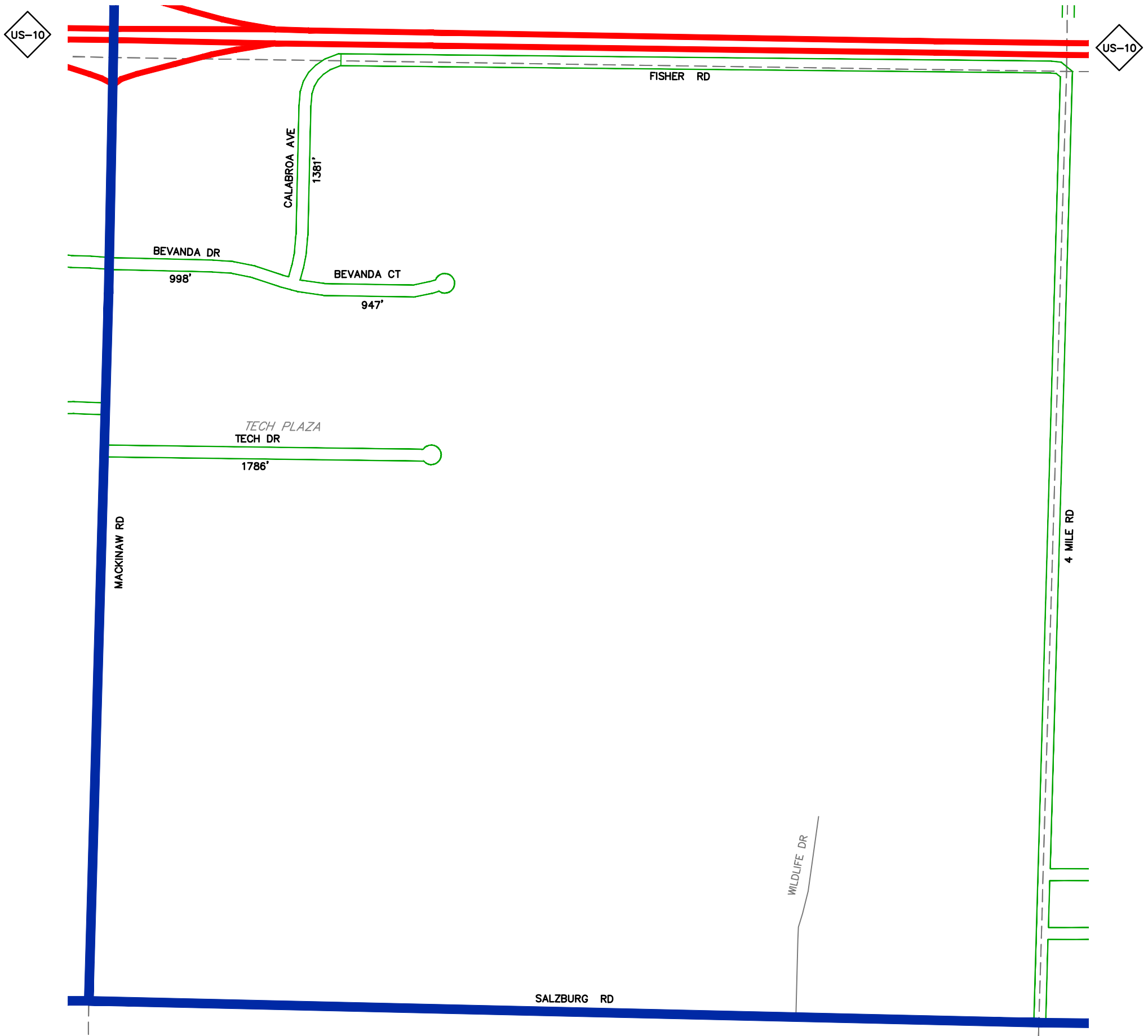

LEGEND

- SECTION LINES
- ADJACENT COUNTY
- CITY, VILLAGE OR PRIVATE STREET
- URBAN LIMITS
- COUNTY PRIMARY ROADS
- COUNTY LOCAL ROADS
- STATE TRUNK LINE
- RAILROAD TRACKS
- CITY OR VILLAGE LIMITS

TOTAL FEET 5,112 = 0.97 MILES

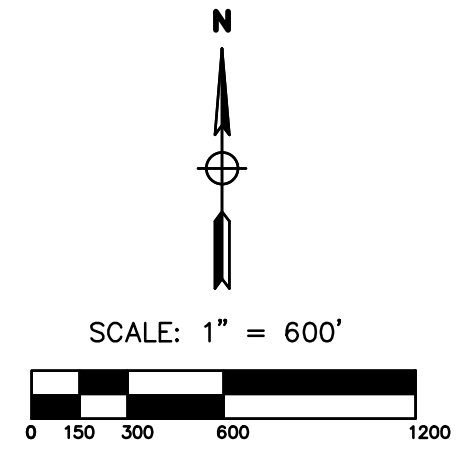

REVISED BY: CLW
 DATE: 05/05/14

MONITOR TOWNSHIP
 SECTION 27
 T.14 N. - R.04 E.
 BAY COUNTY

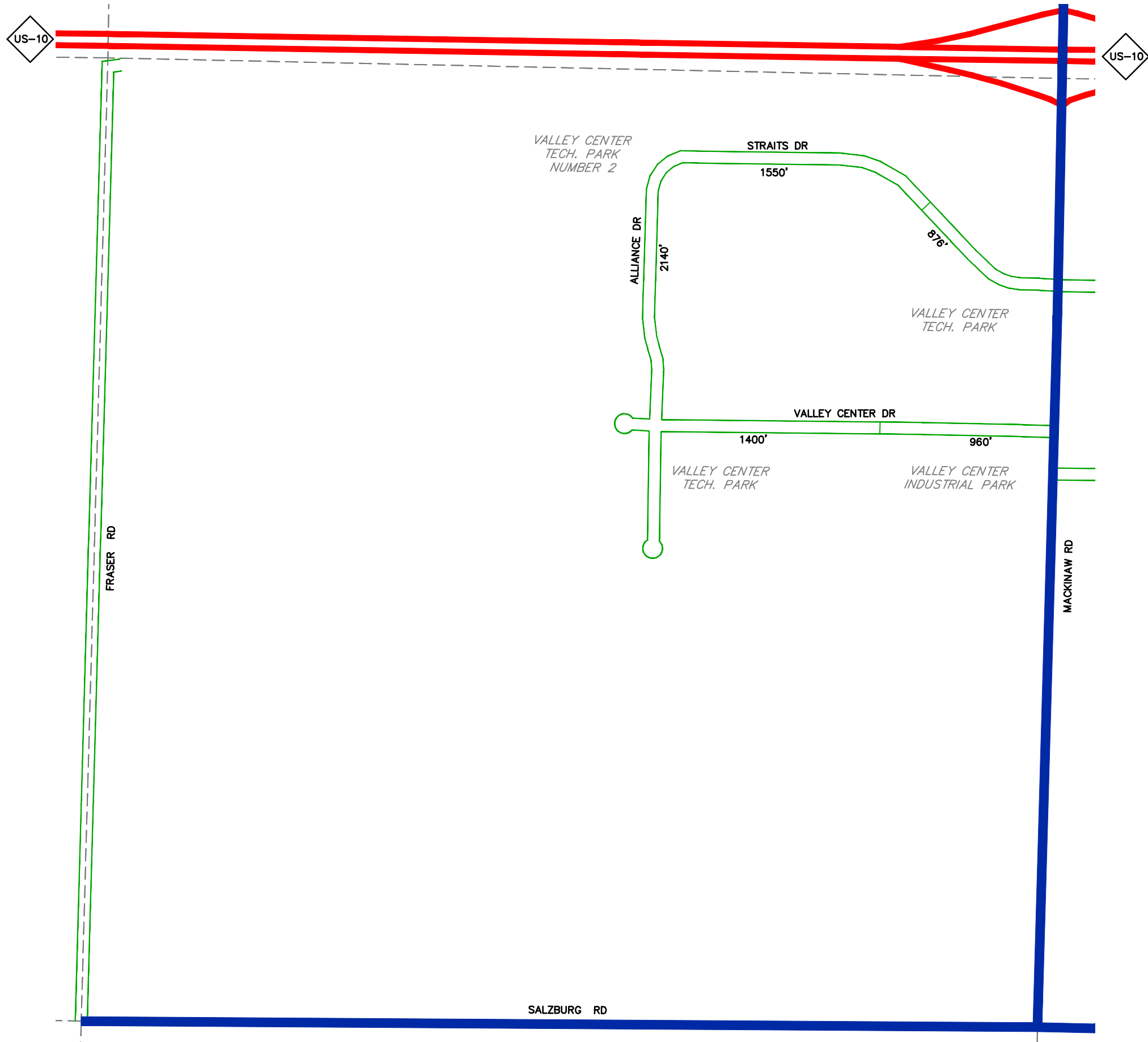

LEGEND

- SECTION LINES
- ADJACENT COUNTY
- CITY, VILLAGE OR PRIVATE STREET
- URBAN LIMITS
- COUNTY PRIMARY ROADS
- COUNTY LOCAL ROADS
- STATE TRUNK LINE
- RAILROAD TRACKS
- CITY OR VILLAGE LIMITS

TOTAL FEET 6,926 = 1.31 MILES

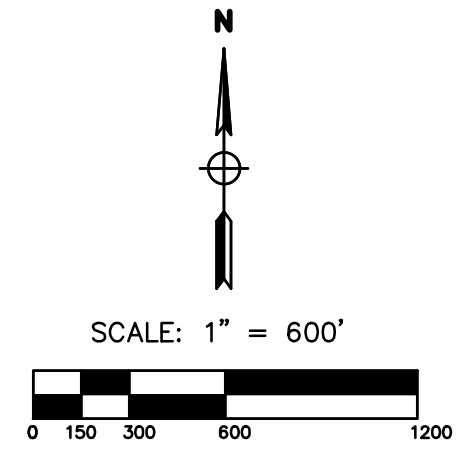

REVISED BY: CLW
 DATE: 05/05/14

MONITOR TOWNSHIP
 SECTION 28
 T.14 N. - R.04 E.
 BAY COUNTY

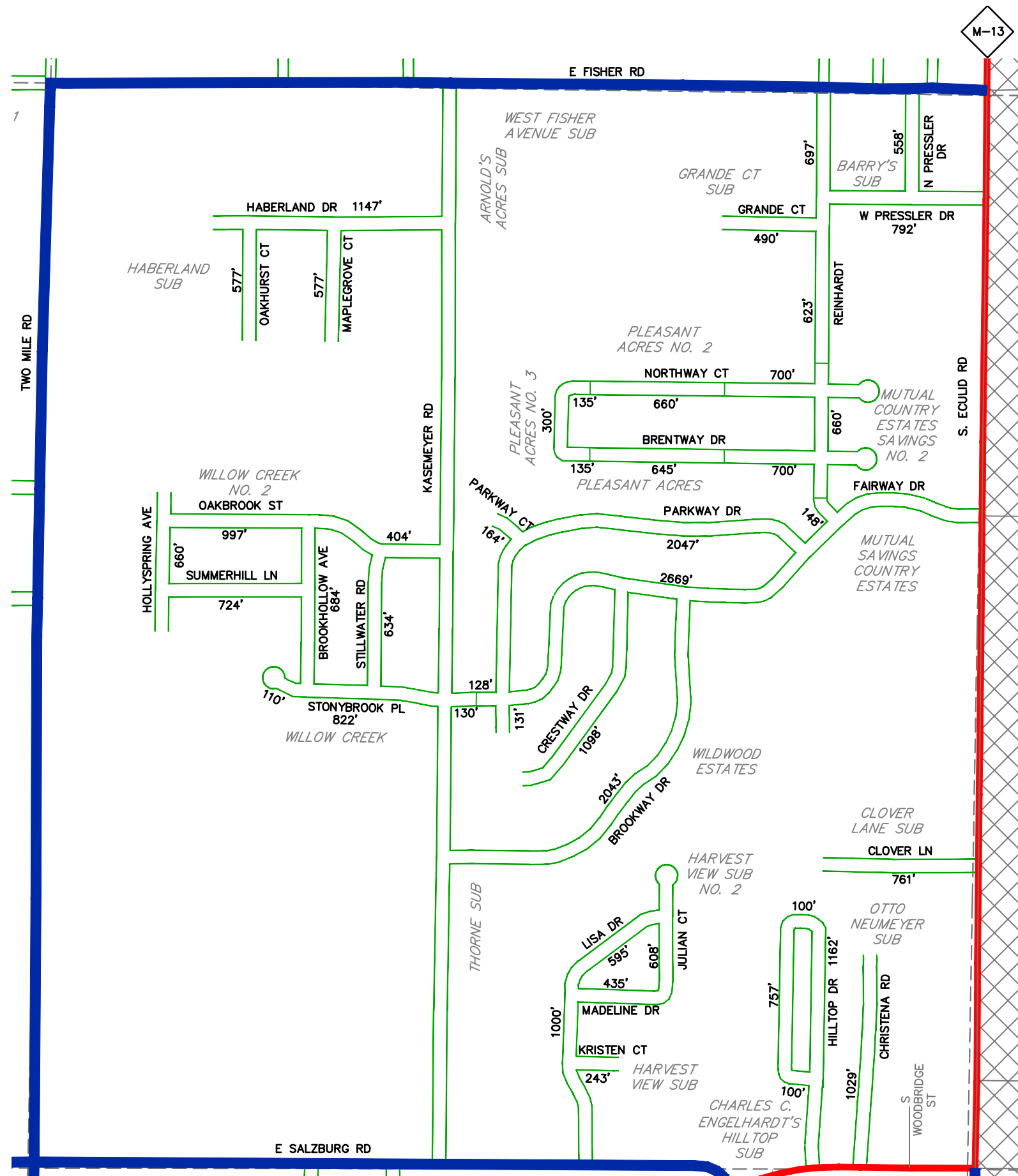

LEGEND

- SECTION LINES
- ADJACENT COUNTY
- CITY, VILLAGE OR PRIVATE STREET
- URBAN LIMITS
- COUNTY PRIMARY ROADS
- COUNTY LOCAL ROADS
- STATE TRUNK LINE
- RAILROAD TRACKS
- CITY OR VILLAGE LIMITS

TOTAL FEET 29,779 = 5.64 MILES



SCALE: 1" = 600'

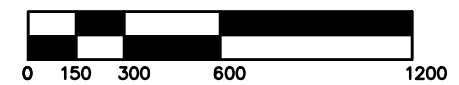

REVISED BY: CLW

DATE: 05/05/14

MONITOR TOWNSHIP

SECTION 30
T.14 N. - R.05 E.
BAY COUNTY

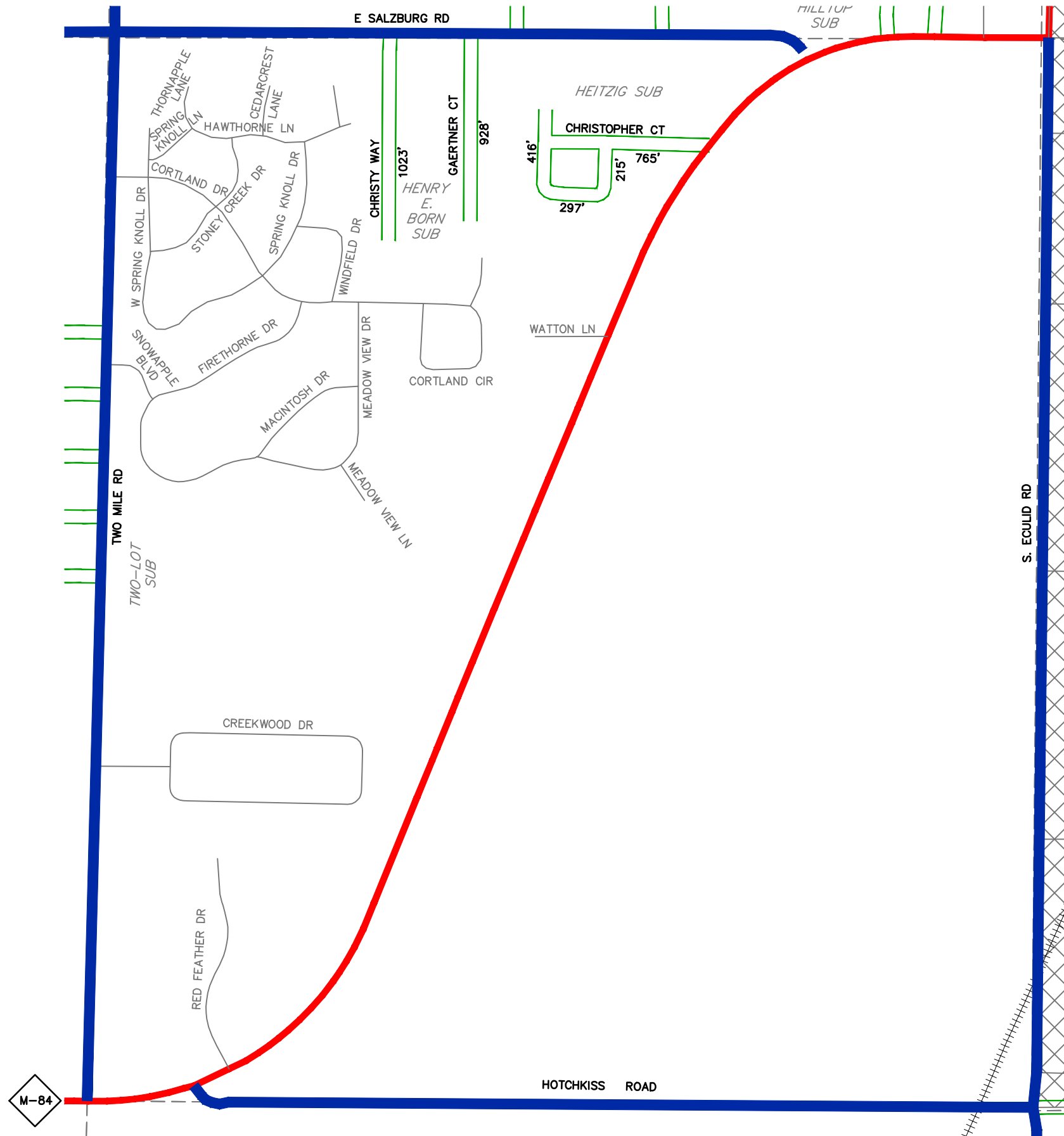

LEGEND

- SECTION LINES
- ADJACENT COUNTY
- CITY, VILLAGE OR PRIVATE STREET
- URBAN LIMITS
- COUNTY PRIMARY ROADS
- COUNTY LOCAL ROADS
- STATE TRUNK LINE
- RAILROAD TRACKS
- CITY OR VILLAGE LIMITS

TOTAL FEET 3,644 = 0.69 MILES



SCALE: 1" = 600'

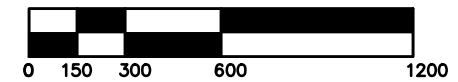

REVISED BY: CLW

DATE: 05/05/14

MONITOR TOWNSHIP

SECTION 31
T.14 N. - R.05 E.
BAY COUNTY

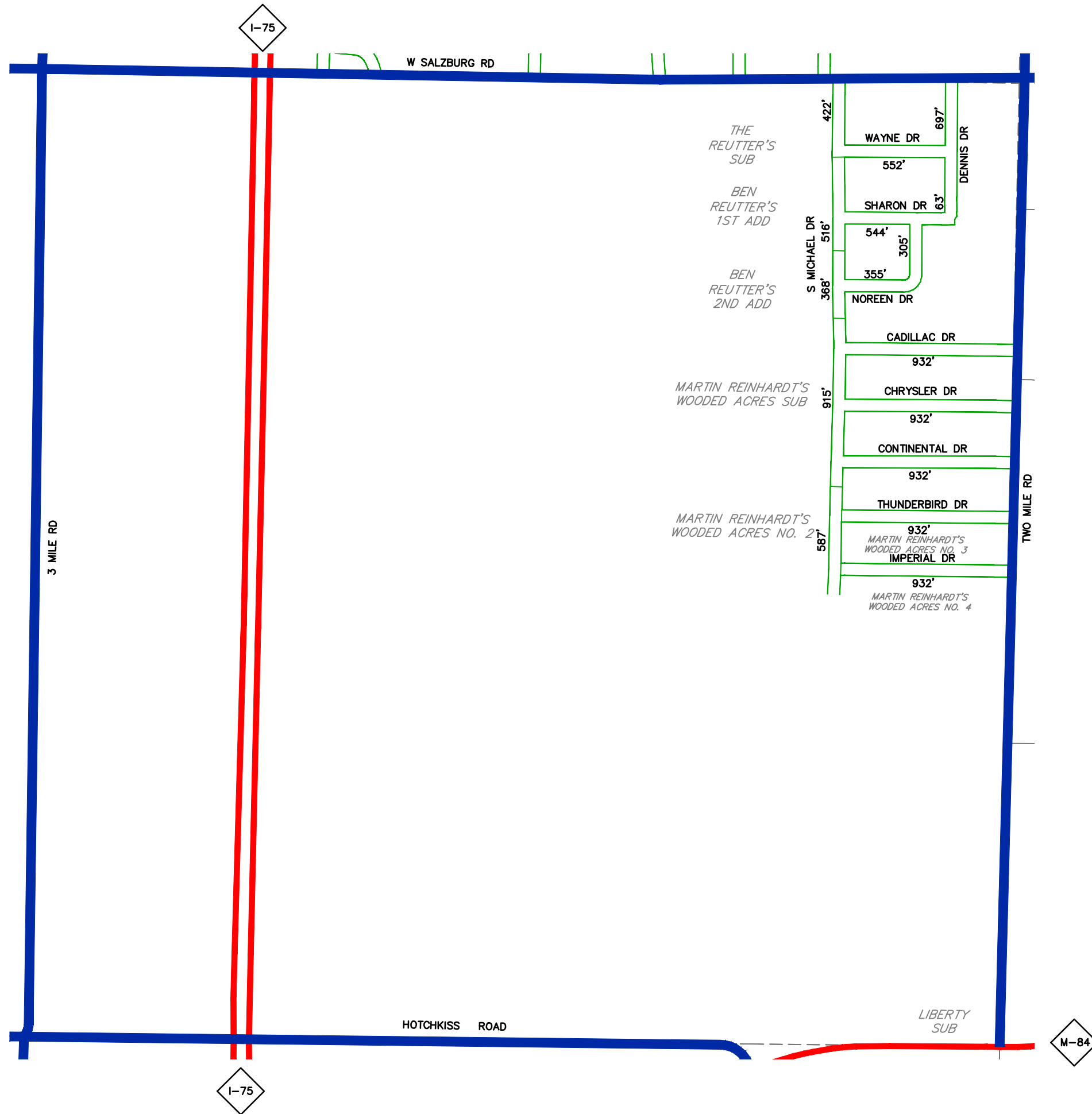

LEGEND

- - - - - SECTION LINES
- ==== ADJACENT COUNTY
- _____ CITY, VILLAGE OR PRIVATE STREET
- _____ URBAN LIMITS
- ==== COUNTY PRIMARY ROADS
- ==== COUNTY LOCAL ROADS
- ==== STATE TRUNK LINE
- +++++ RAILROAD TRACKS
- ▣ CITY OR VILLAGE LIMITS

TOTAL FEET 9,984 = 1.89 MILES

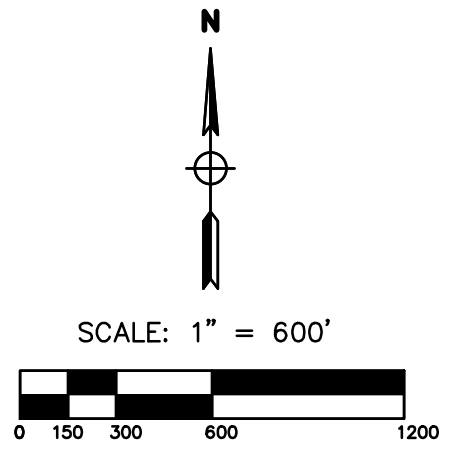

REVISED BY: CLW
 DATE: 05/05/14

MONITOR TOWNSHIP
 SECTION 36
 T.14 N. - R.04 E.
 BAY COUNTY

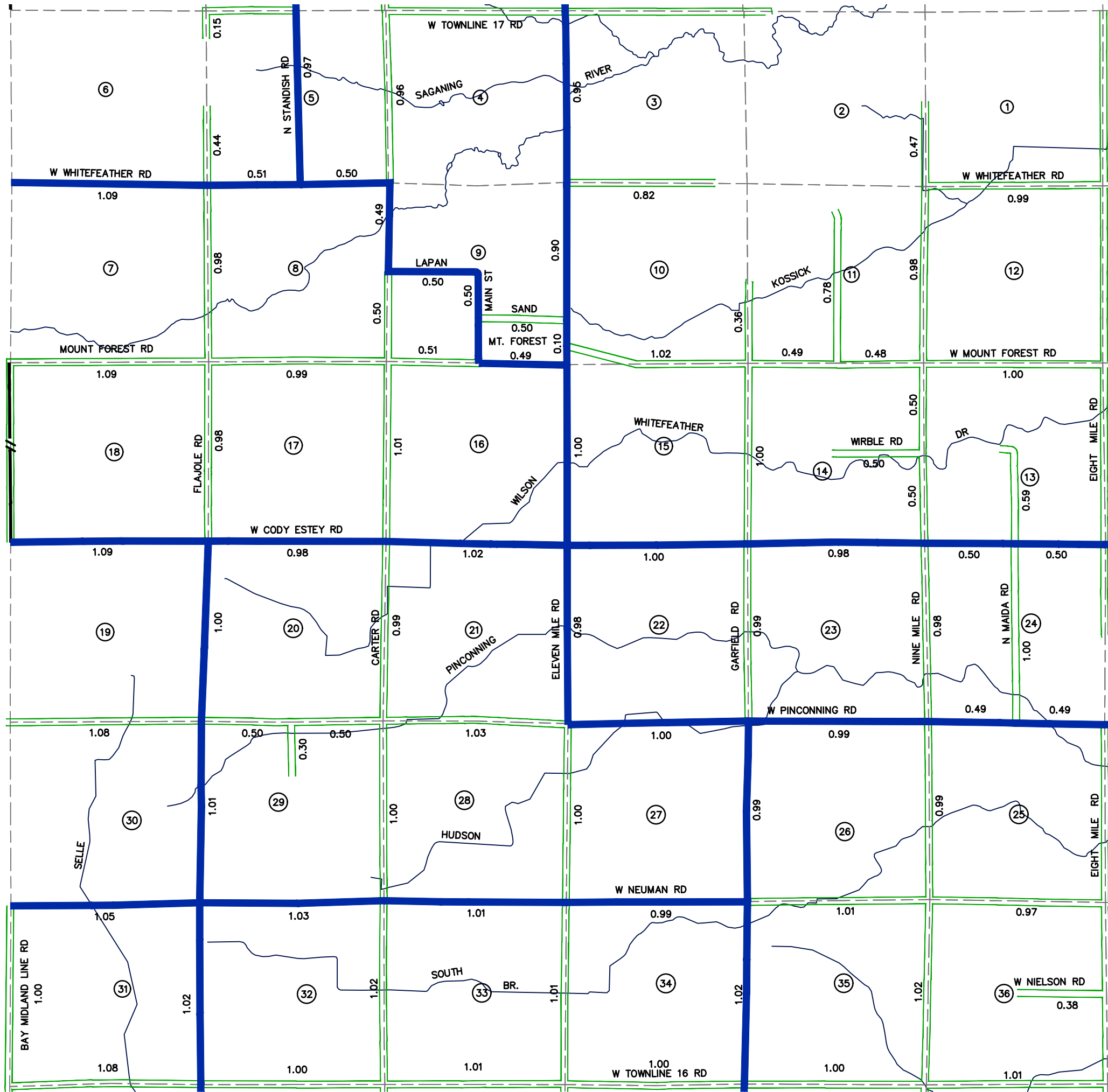

LOCATION MAP

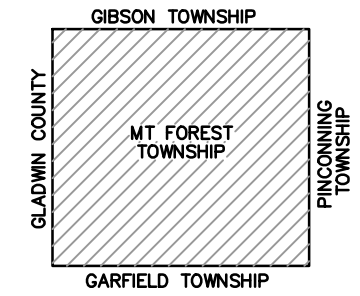

LEGEND

- ADJACENT COUNTY
- CITY, VILLAGE OR PRIVATE STREET
- URBAN LIMITS
- COUNTY PRIMARY ROADS
- COUNTY LOCAL ROADS
- STATE TRUNK LINE
- RAILROADS
- CITY OR VILLAGE LIMITS
- SECTION LINES

PRIMARY ROAD SYSTEM 27.14 MILES

LOCAL ROAD SYSTEM 41.46 MILES



SCALE: 1" = 3000'

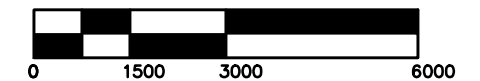

REVISED BY: EJD

DATE: 01/26/18

MT FOREST TOWNSHIP

T.17 N. - R.03 E.
BAY COUNTY

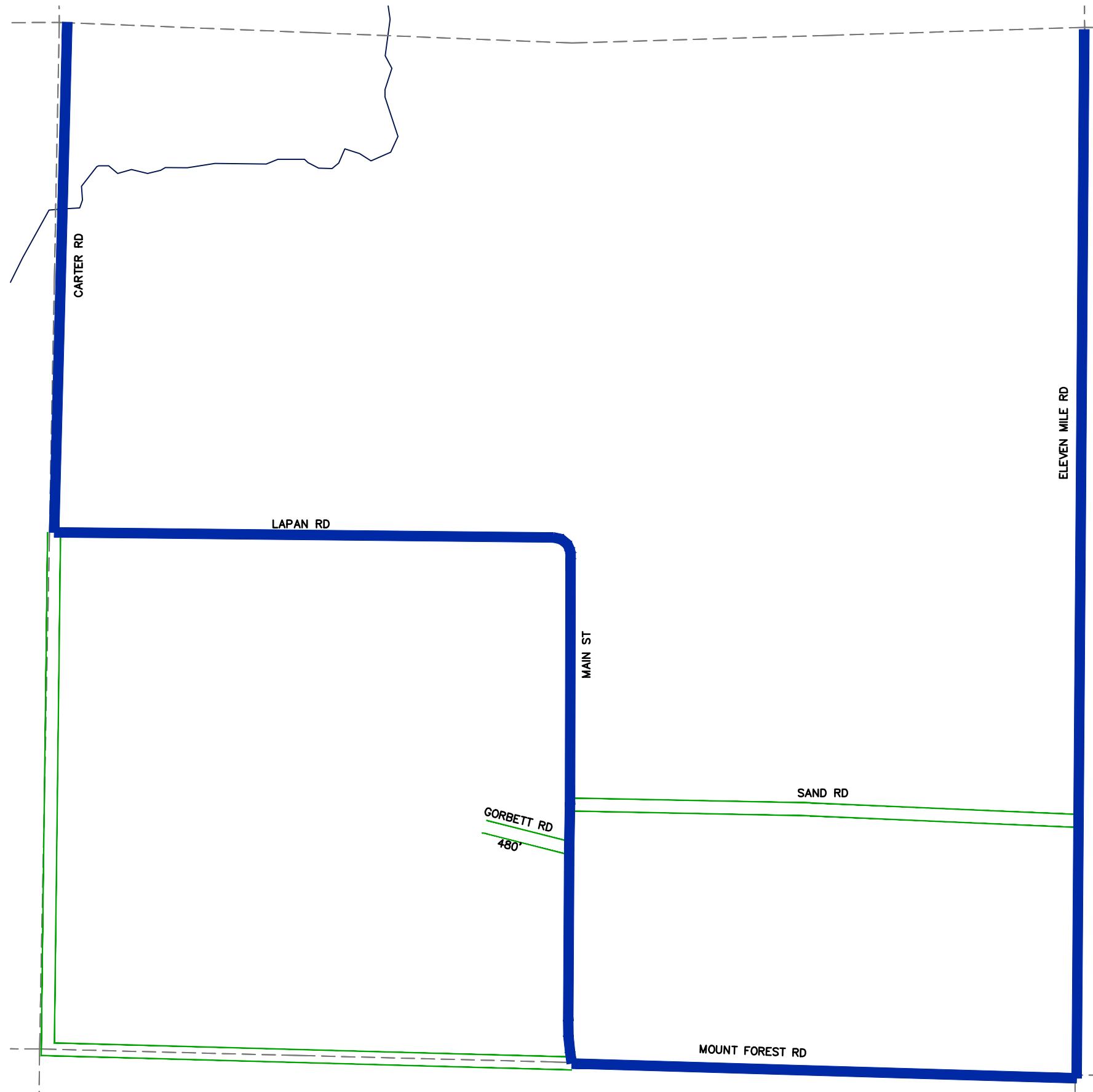

LEGEND

- SECTION LINES
- ADJACENT COUNTY
- CITY, VILLAGE OR PRIVATE STREET
- URBAN LIMITS
- COUNTY PRIMARY ROADS
- COUNTY LOCAL ROADS
- STATE TRUNK LINE
- RAILROAD TRACKS
- CITY OR VILLAGE LIMITS

TOTAL FEET 480 = 0.09 MILES

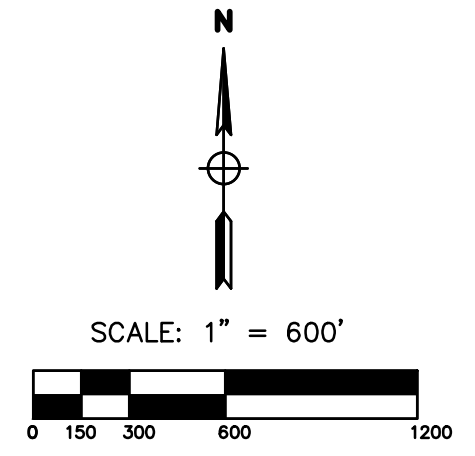

REVISED BY: CLW
 DATE: 05/05/14

MT FOREST TOWNSHIP
 SECTION 9
 T.17 N. - R.03 E.
 BAY COUNTY

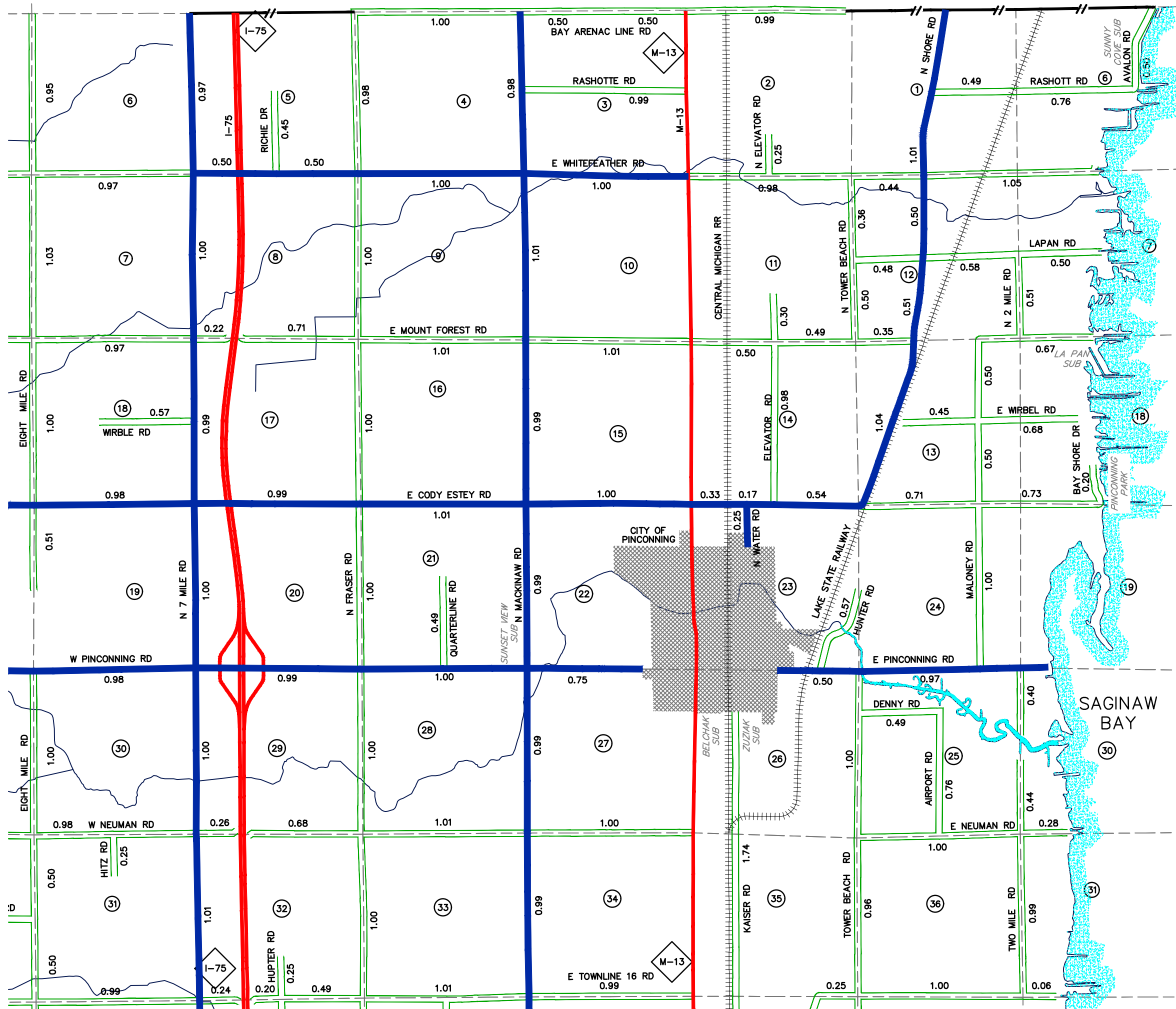

LOCATION MAP

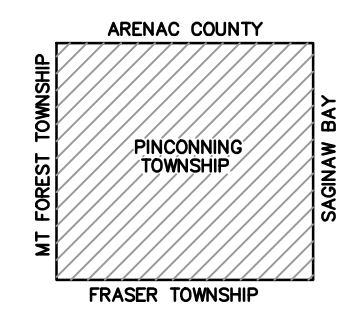

LEGEND

- ADJACENT COUNTY
- CITY, VILLAGE OR PRIVATE STREET
- URBAN LIMITS
- COUNTY PRIMARY ROADS
- COUNTY LOCAL ROADS
- STATE TRUNK LINE
- RAILROADS
- CITY OR VILLAGE LIMITS
- SECTION LINES

PRIMARY ROAD SYSTEM 28.44 MILES
 LOCAL ROAD SYSTEM 55.60 MILES

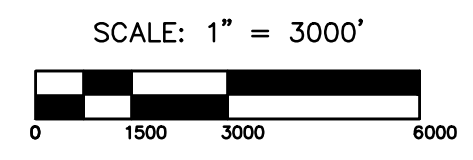

REVISED BY: EJD
 DATE: 01/21/2018

PINCONNING TOWNSHIP
 T.17 N. - R.04 E.
 BAY COUNTY

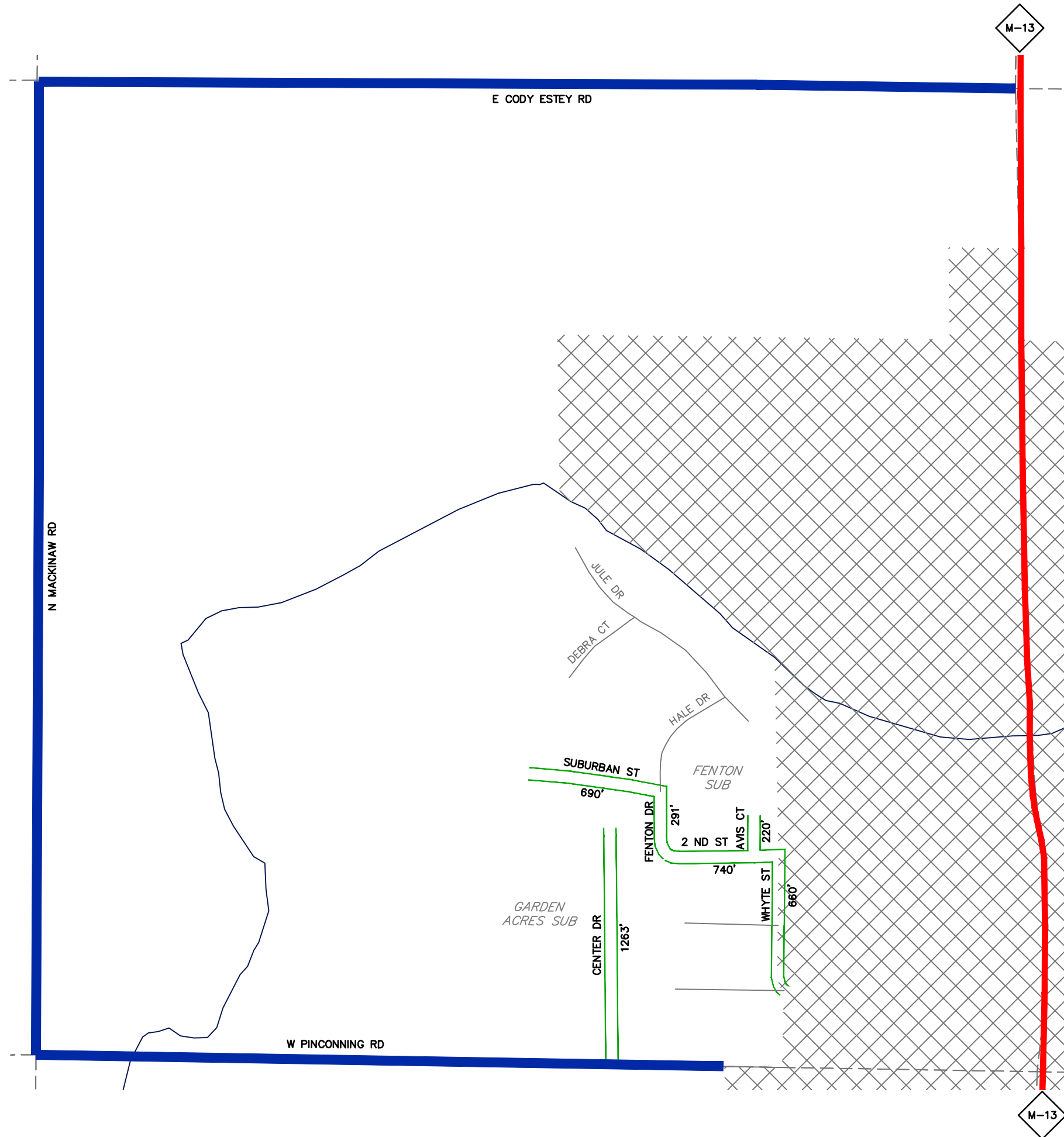

LEGEND

- SECTION LINES
- ADJACENT COUNTY
- CITY, VILLAGE OR PRIVATE STREET
- URBAN LIMITS
- COUNTY PRIMARY ROADS
- COUNTY LOCAL ROADS
- STATE TRUNK LINE
- RAILROAD TRACKS
- CITY OR VILLAGE LIMITS

TOTAL FEET 3,864 = 0.73 MILES



SCALE: 1" = 600'



REVISED BY: CLW

DATE: 05/05/14

PINCONNING TOWNSHIP

SECTION 22
T.17 N. - R.04 E.
BAY COUNTY

LOCATION MAP

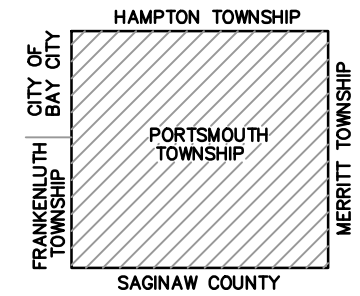

LEGEND

- ADJACENT COUNTY
- CITY, VILLAGE OR PRIVATE STREET
- URBAN LIMITS
- COUNTY PRIMARY ROADS
- COUNTY LOCAL ROADS
- STATE TRUNK LINE
- RAILROADS
- CITY OR VILLAGE LIMITS
- SECTION LINES

PRIMARY ROAD SYSTEM 18.03 MILES

LOCAL ROAD SYSTEM 29.64 MILES



SCALE: 1" = 3000'

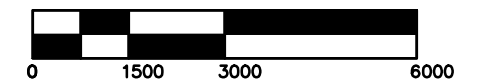

REVISED BY: CLW

DATE: 05/05/14

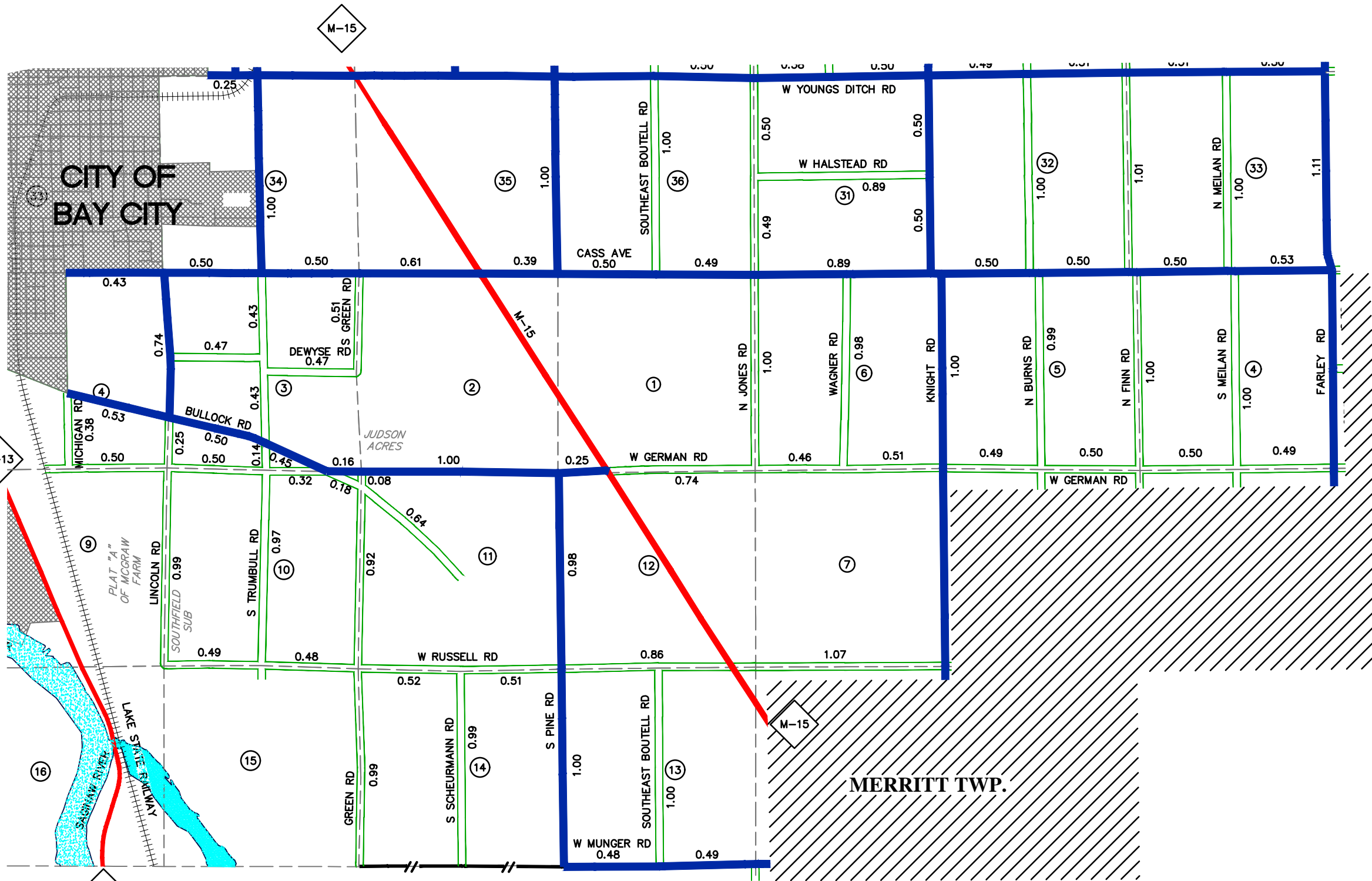

PORTSMOUTH TOWNSHIP

T.13-14 N. - R.05-06 E.
BAY COUNTY

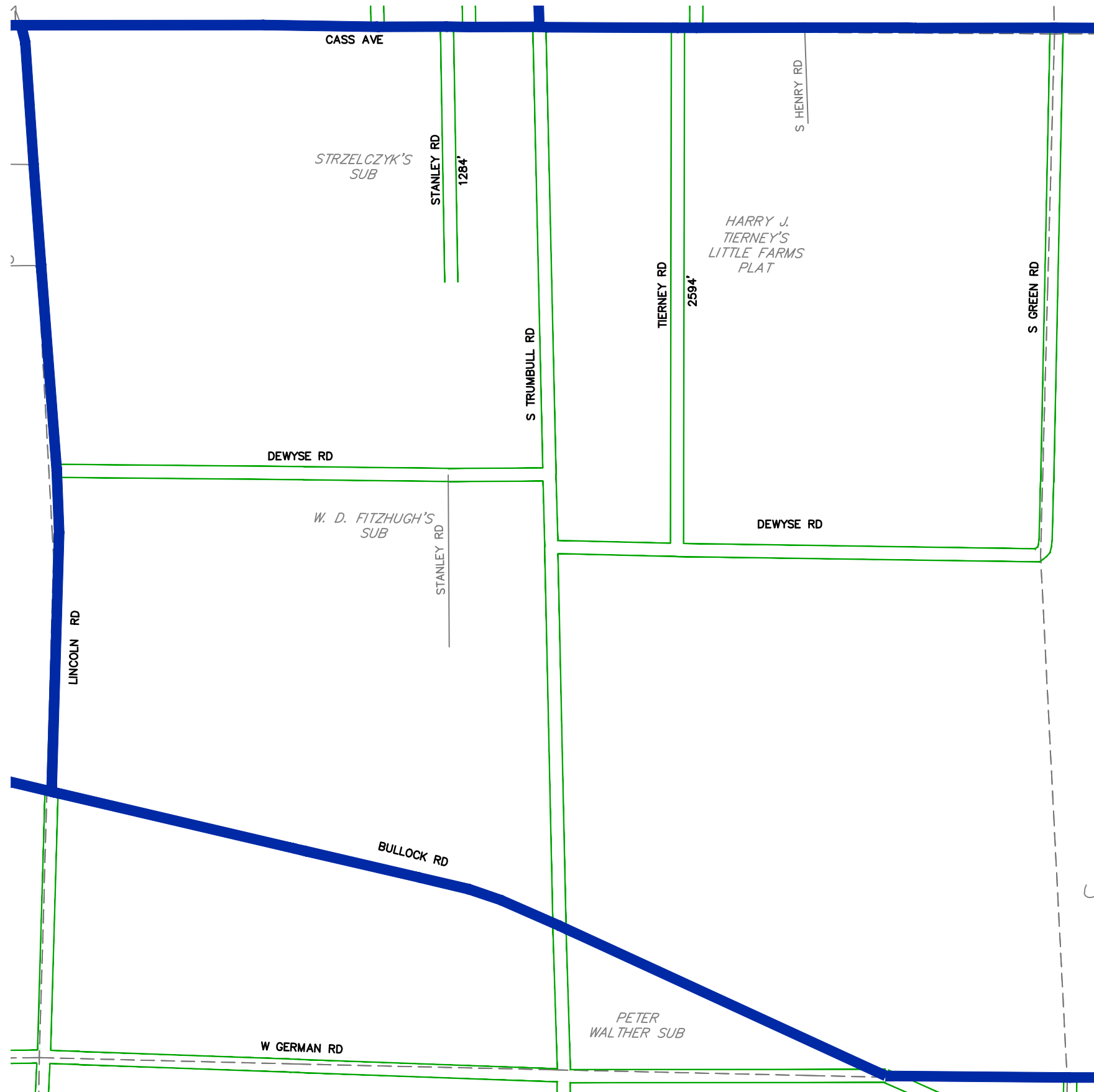

LEGEND

- - - - - SECTION LINES
- - - - - ADJACENT COUNTY
- - - - - CITY, VILLAGE OR PRIVATE STREET
- - - - - URBAN LIMITS
- COUNTY PRIMARY ROADS
- ==== COUNTY LOCAL ROADS
- STATE TRUNK LINE
- + + + + + RAILROAD TRACKS
- ▣ CITY OR VILLAGE LIMITS

TOTAL FEET 3,878 = 0.73 MILES

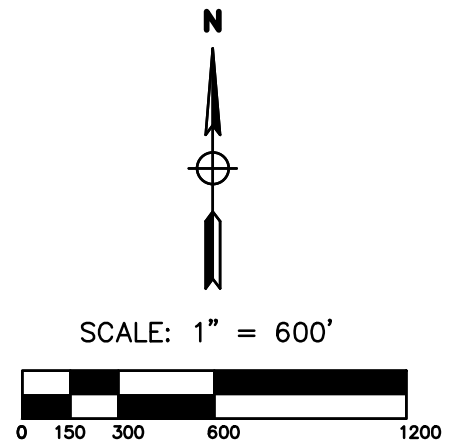

REVISED BY: CLW
 DATE: 05/05/14

PORTSMOUTH TOWNSHIP
 SECTION 3
 T.13 N. - R.05 E.
 BAY COUNTY

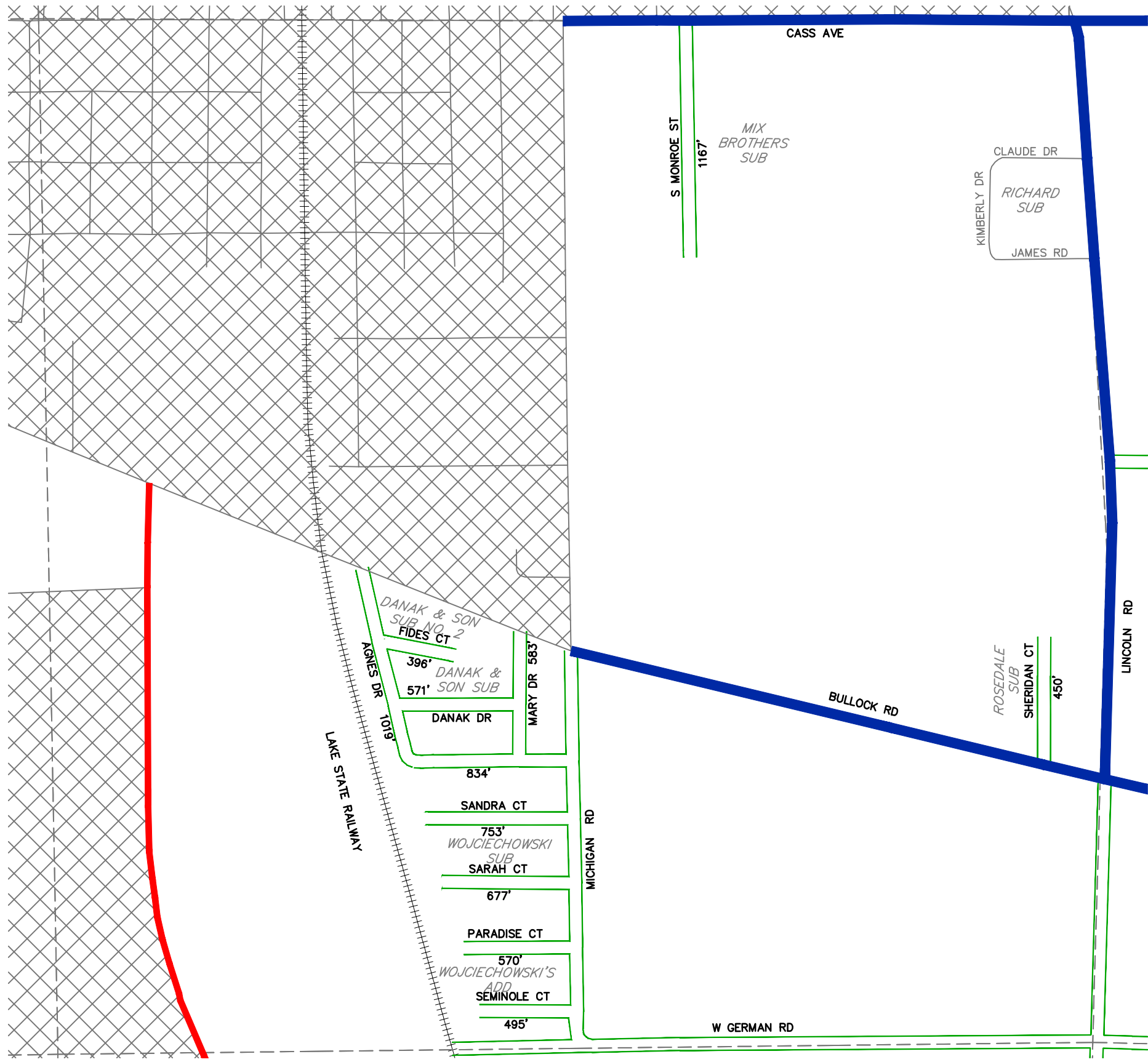

LEGEND

- - - - - SECTION LINES
- ==== ADJACENT COUNTY
- _____ CITY, VILLAGE OR PRIVATE STREET
- _____ URBAN LIMITS
- ==== COUNTY PRIMARY ROADS
- ==== COUNTY LOCAL ROADS
- ==== STATE TRUNK LINE
- +++++ RAILROAD TRACKS
- XXXXX CITY OR VILLAGE LIMITS

TOTAL FEET 7,515 = 1.42 MILES

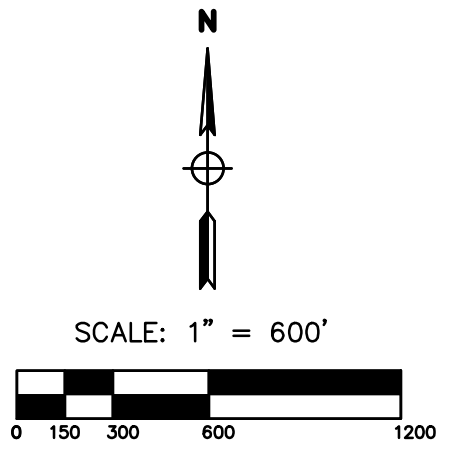

REVISED BY: CLW
 DATE: 05/05/14

PORTSMOUTH TOWNSHIP
 SECTION 4
 T.13 N. - R.05 E.
 BAY COUNTY

M-13

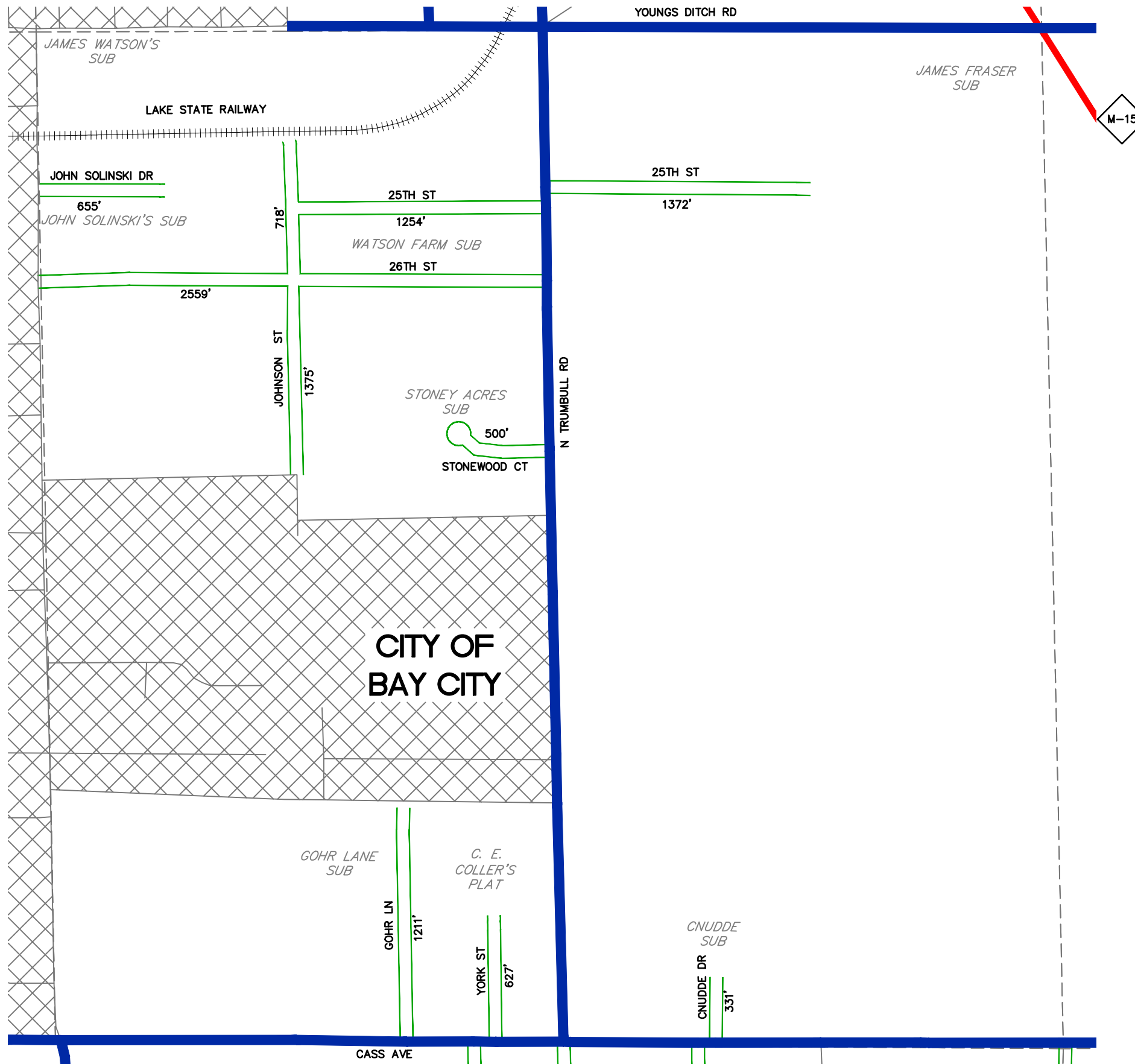

LEGEND

- SECTION LINES
- ADJACENT COUNTY
- CITY, VILLAGE OR PRIVATE STREET
- URBAN LIMITS
- COUNTY PRIMARY ROADS
- COUNTY LOCAL ROADS
- STATE TRUNK LINE
- RAILROAD TRACKS
- CITY OR VILLAGE LIMITS

TOTAL FEET 10,602 = 2.01 MILES

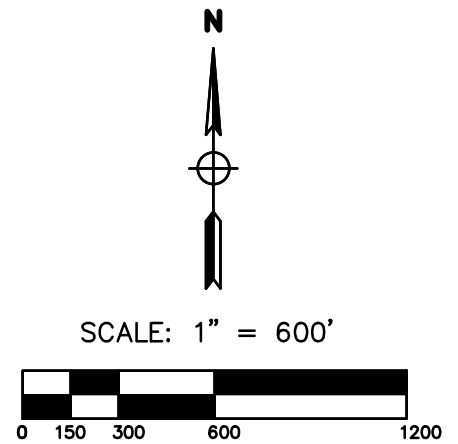

REVISED BY: CLW

DATE: 05/05/14

PORTSMOUTH TOWNSHIP

SECTION 34
 T.14 N. - R.05 E.
 BAY COUNTY

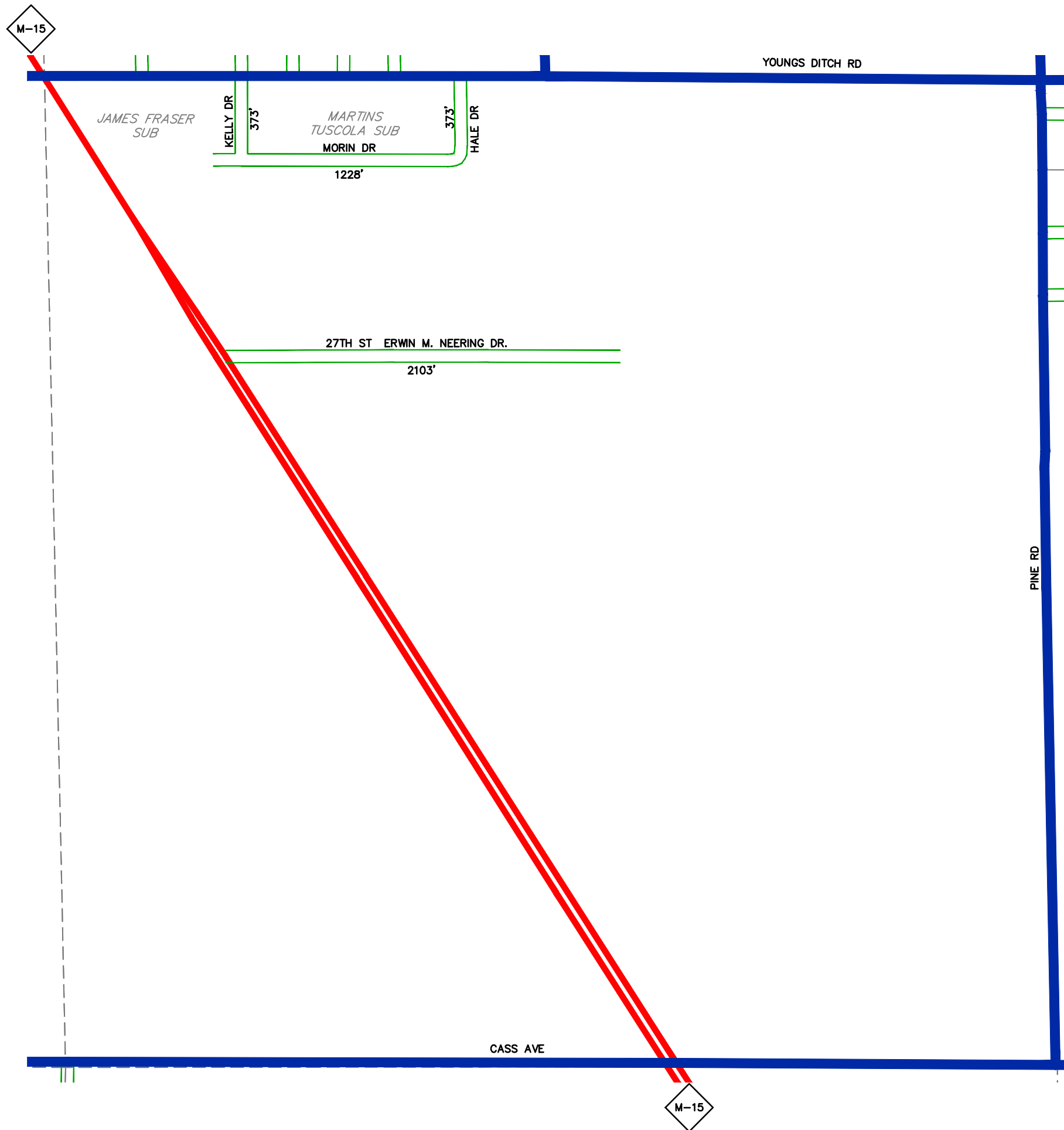

LEGEND

- SECTION LINES
- ADJACENT COUNTY
- CITY, VILLAGE OR PRIVATE STREET
- URBAN LIMITS
- COUNTY PRIMARY ROADS
- COUNTY LOCAL ROADS
- STATE TRUNK LINE
- RAILROAD TRACKS
- CITY OR VILLAGE LIMITS

TOTAL FEET 4,077 = 0.77 MILES



SCALE: 1" = 600'



REVISED BY: CLW

DATE: 05/05/14

PORTSMOUTH TOWNSHIP

SECTION 35
T.14 N. - R.05 E.
BAY COUNTY

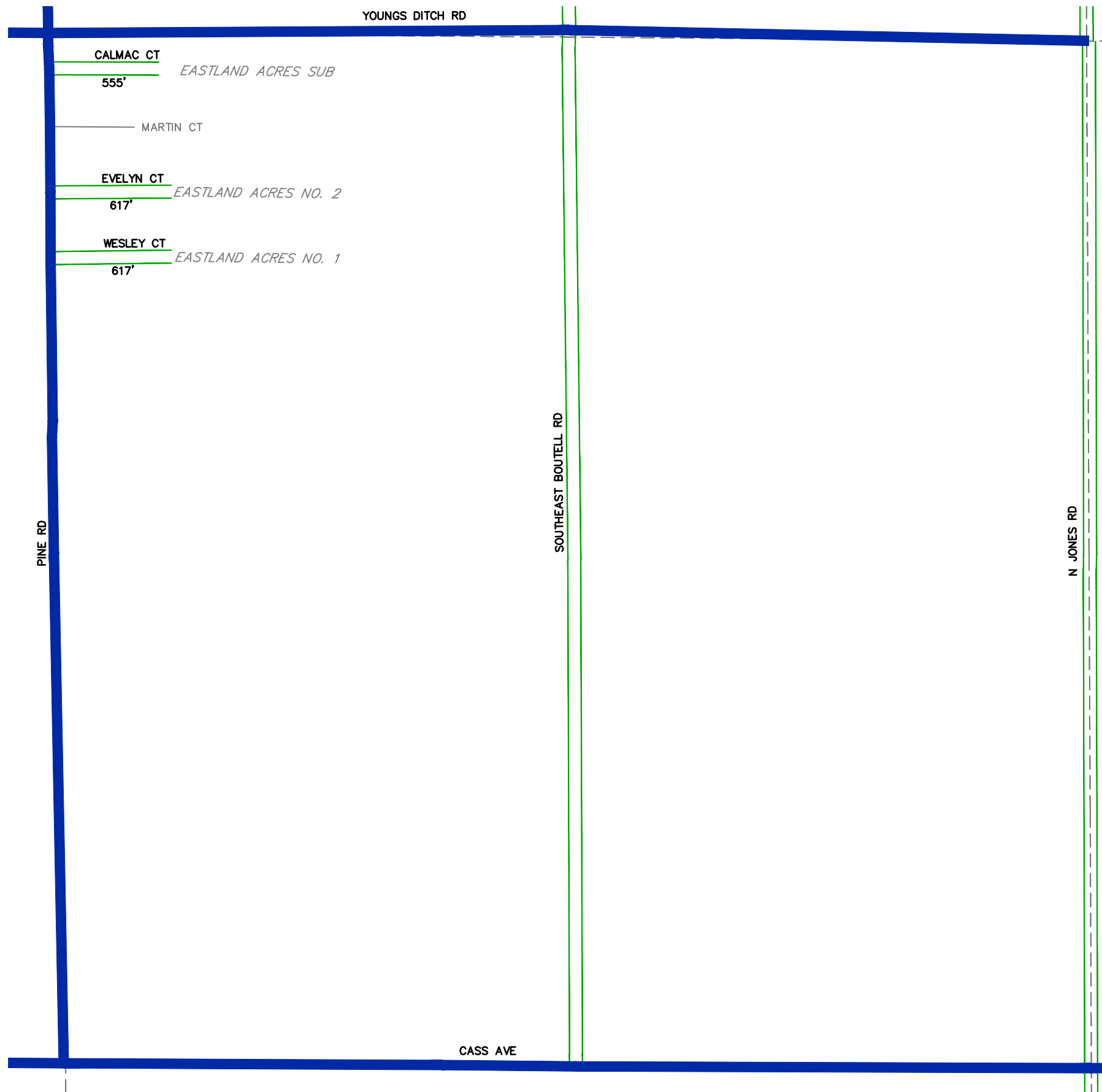

LEGEND

- SECTION LINES
- ADJACENT COUNTY
- CITY, VILLAGE OR PRIVATE STREET
- URBAN LIMITS
- COUNTY PRIMARY ROADS
- COUNTY LOCAL ROADS
- STATE TRUNK LINE
- RAILROAD TRACKS
- CITY OR VILLAGE LIMITS

TOTAL FEET 1,789 = 0.34 MILES

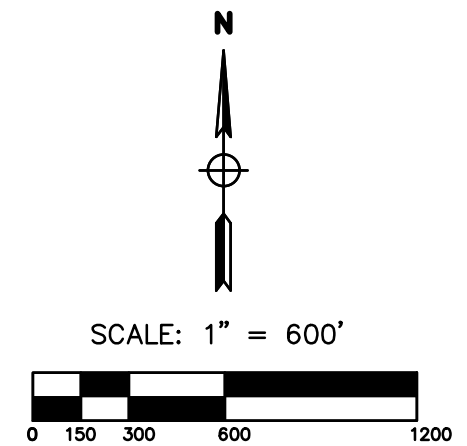

REVISED BY: CLW

DATE: 05/05/14

PORTSMOUTH TOWNSHIP

SECTION 36
T.14 N. - R.05 E.
BAY COUNTY

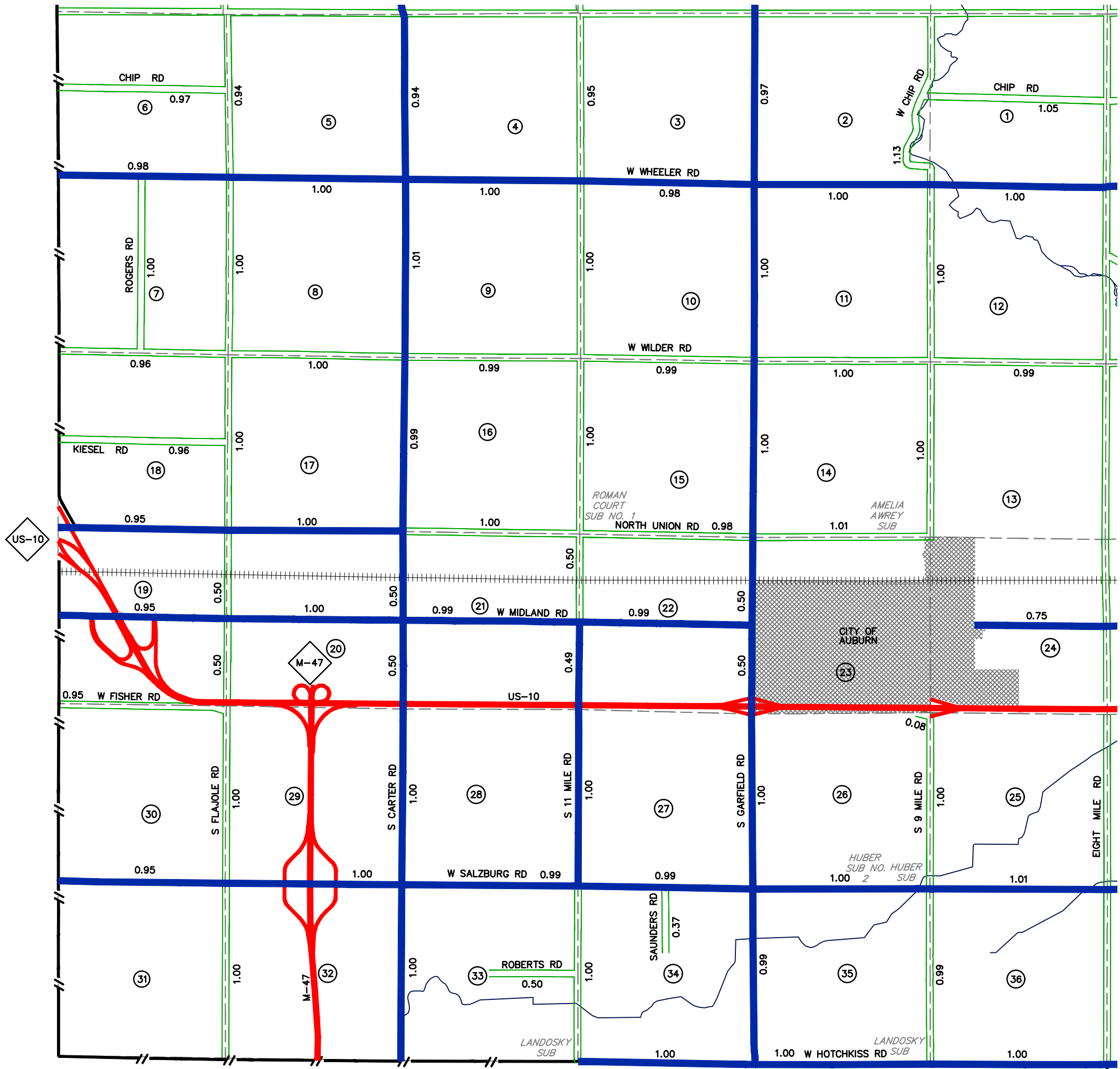

LOCATION MAP

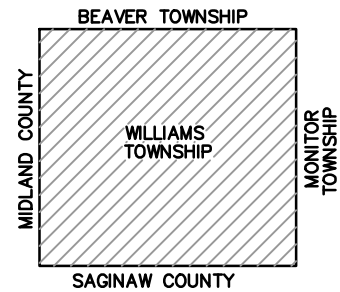

LEGEND

- ADJACENT COUNTY
- CITY, VILLAGE OR PRIVATE STREET
- URBAN LIMITS
- COUNTY PRIMARY ROADS
- COUNTY LOCAL ROADS
- STATE TRUNK LINE
- RAILROADS
- CITY OR VILLAGE LIMITS
- SECTION LINES

PRIMARY ROAD SYSTEM 34.92 MILES

LOCAL ROAD SYSTEM 30.31 MILES



SCALE: 1" = 3000'

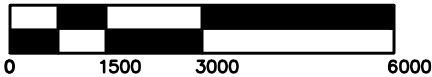

REVISED BY: EJD

DATE: 02/20/17

WILLIAMS TOWNSHIP

T.14 N. - R.03 E.
BAY COUNTY

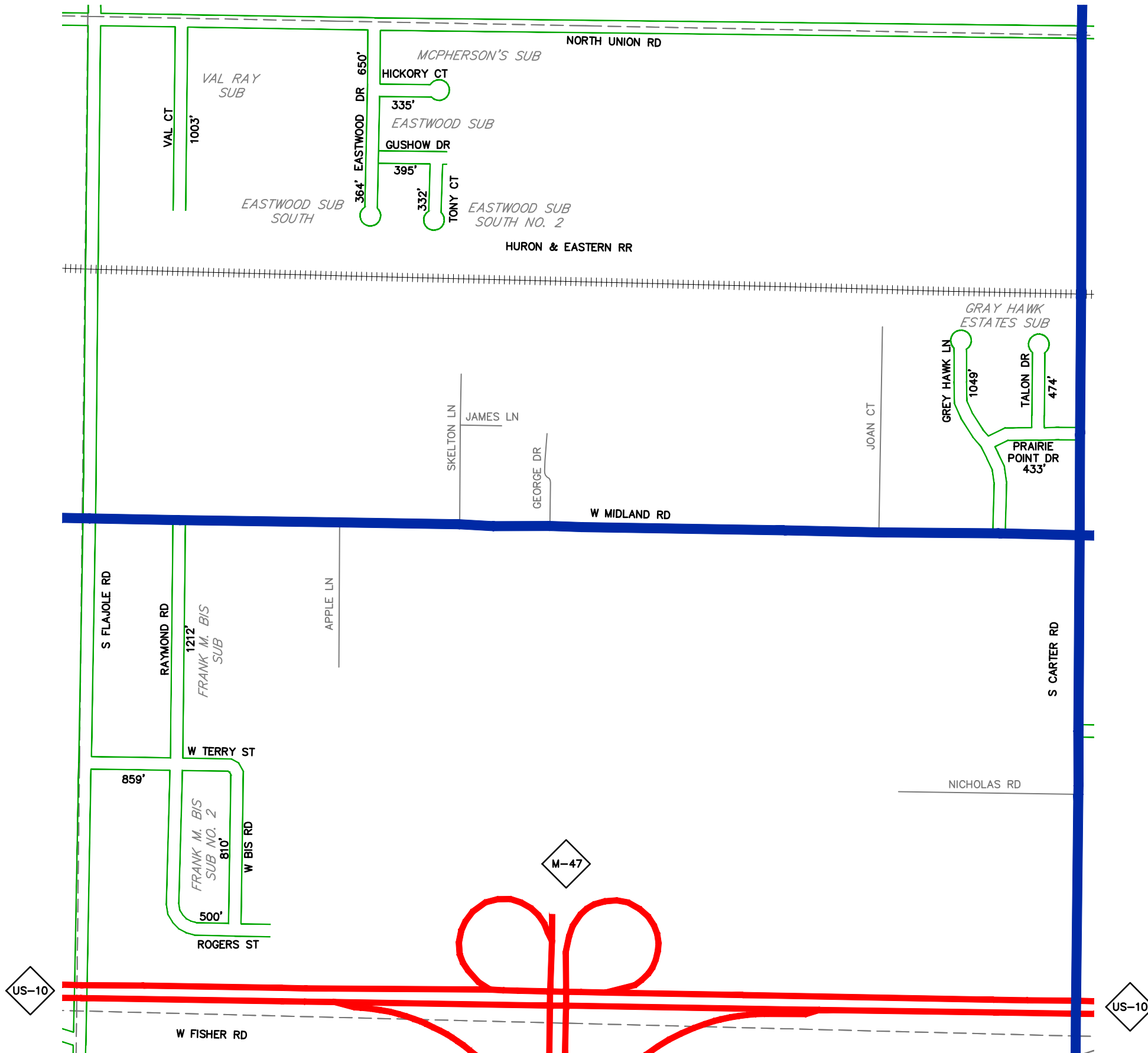

LEGEND

- - - - - SECTION LINES
- ==== ADJACENT COUNTY
- _____ CITY, VILLAGE OR PRIVATE STREET
- _____ URBAN LIMITS
- ==== COUNTY PRIMARY ROADS
- ==== COUNTY LOCAL ROADS
- ==== STATE TRUNK LINE
- +++++ RAILROAD TRACKS
- XXXXX CITY OR VILLAGE LIMITS

TOTAL FEET 9,116 = 1.73 MILES



SCALE: 1" = 600'



REVISED BY: CLW

DATE: 05/05/14

WILLIAMS TOWNSHIP

SECTION 20
T.14 N. - R.03 E.
BAY COUNTY

LEGEND

- SECTION LINES
- ADJACENT COUNTY
- CITY, VILLAGE OR PRIVATE STREET
- URBAN LIMITS
- COUNTY PRIMARY ROADS
- COUNTY LOCAL ROADS
- STATE TRUNK LINE
- RAILROAD TRACKS
- CITY OR VILLAGE LIMITS

TOTAL FEET 6,326 = 1.20 MILES



SCALE: 1" = 600'



REVISED BY: CLW

DATE: 05/05/14

WILLIAMS TOWNSHIP

SECTION 21
T.14 N. - R.03 E.
BAY COUNTY

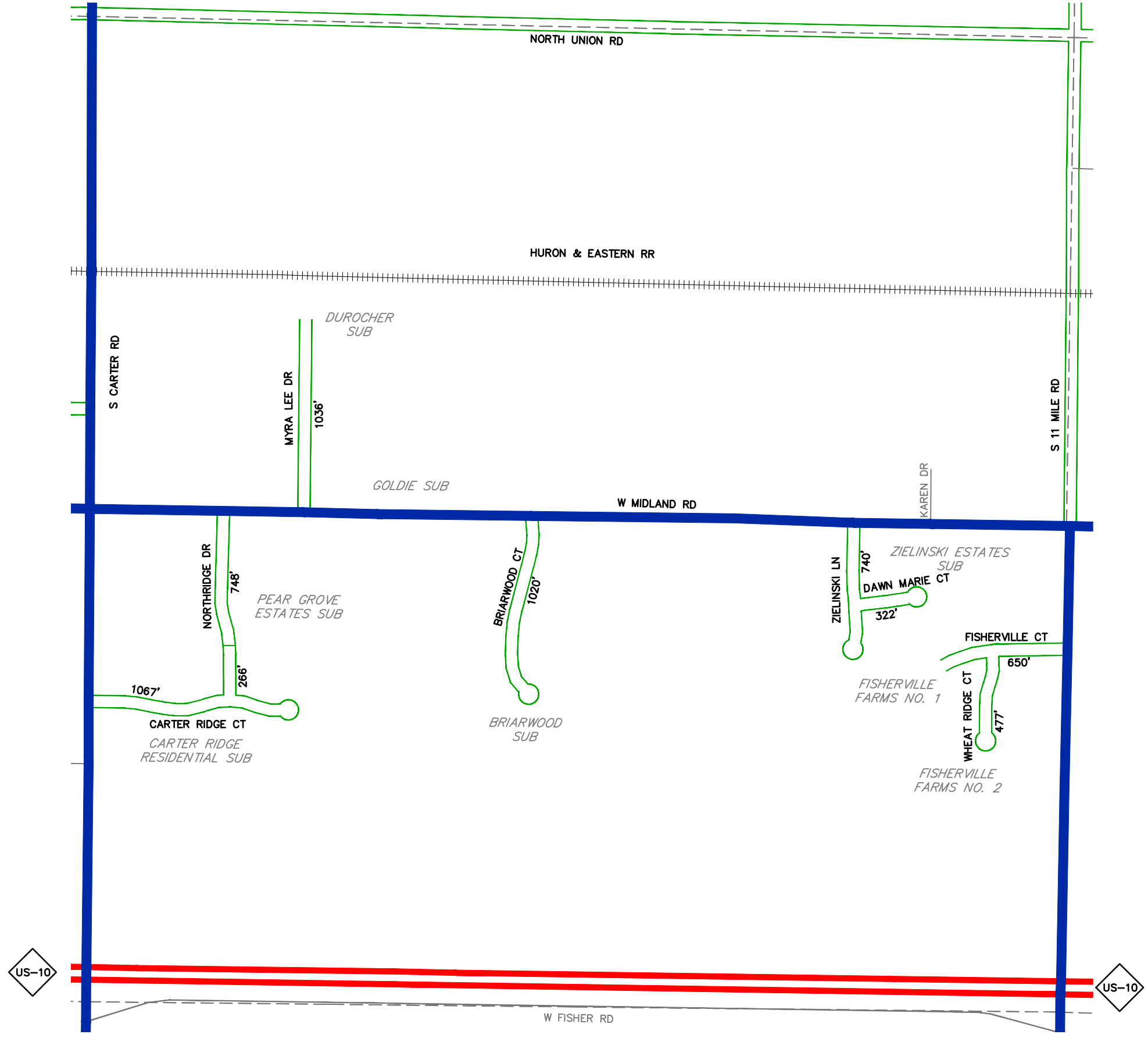

LEGEND

- SECTION LINES
- ADJACENT COUNTY
- CITY, VILLAGE OR PRIVATE STREET
- URBAN LIMITS
- COUNTY PRIMARY ROADS
- COUNTY LOCAL ROADS
- STATE TRUNK LINE
- RAILROAD TRACKS
- CITY OR VILLAGE LIMITS

TOTAL FEET 10,284 = 1.95 MILES



SCALE: 1" = 600'

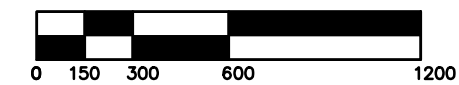

REVISED BY: CLW

DATE: 05/05/14

WILLIAMS TOWNSHIP
 SECTION 22
 T.14 N. - R.03 E.
 BAY COUNTY

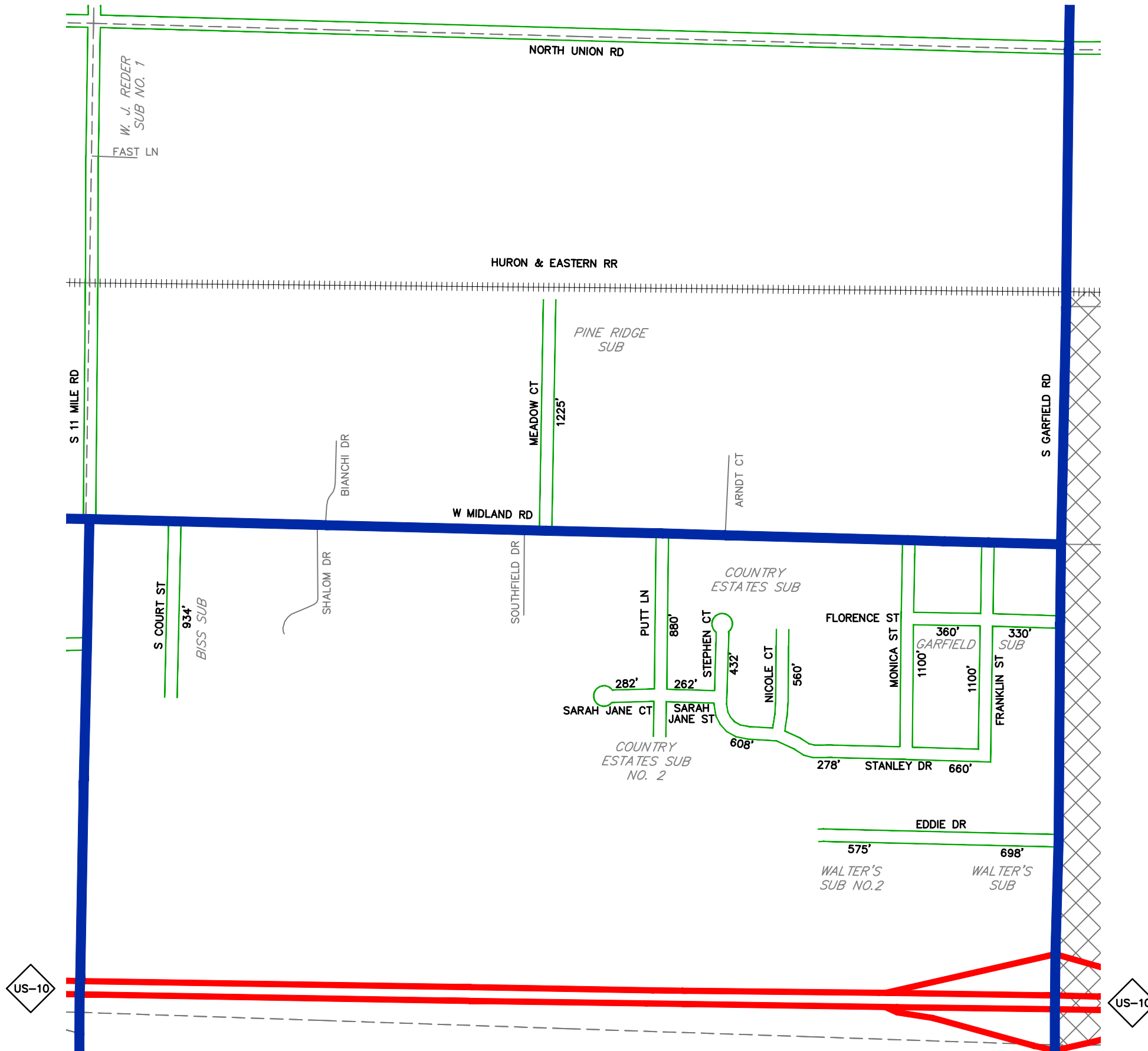

LEGEND

- SECTION LINES
- ADJACENT COUNTY
- CITY, VILLAGE OR PRIVATE STREET
- URBAN LIMITS
- COUNTY PRIMARY ROADS
- COUNTY LOCAL ROADS
- STATE TRUNK LINE
- RAILROAD TRACKS
- CITY OR VILLAGE LIMITS

TOTAL FEET 1,170 = 0.22 MILES



SCALE: 1" = 600'



REVISED BY: CLW

DATE: 05/05/14

WILLIAMS TOWNSHIP

SECTION 24
T.14 N. - R.03 E.
BAY COUNTY

